

Case Studies for Data Fusion for Highway Design Projects

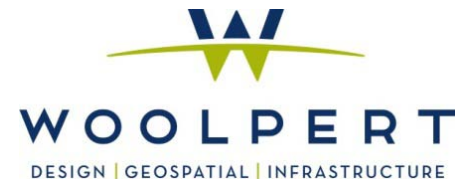



Engineers · Architects · Planners

Quick Outline...

- Available Mapping Options
- Data Fusion Projects
 - Aerial LiDAR/Aerial Photography
 - Mobile/Aerial LiDAR
 - Mobile/3dLS/ Aerial Photography

Terminology

LiDAR

Light Detection And Ranging

TLS

Terrestrial Laser Scanning, including Mobile (MTLS) and Stationery (STLS)

MMS

Mobile Mapping System (aka MTLS)

3dLS

3d Laser Scanning (aka STLS)

LAS

LiDAR native format

Point Cloud

All XYZ points captured with LiDAR sensor

Classified Point Cloud

Point Cloud classified, typically includes (at minimum) Ground and Other

Intensity

Strength of reflectivity of returning pulse, recorded as a numerical value and converted to 8-bit image

Return

Information returned from an outgoing LiDAR pulse



Collection Altitude:
1000'+
Point Spacing:
Up to 4 ppm
Final Accuracy:
1' Contour



Acquisition Platforms



Collection Altitude:
600'+
Point Spacing:
Up to 40 ppm
Final Accuracy:
1' Contour or Better

Collection Altitude:
~6'
Point Spacing:
Millimeters
Final Accuracy:
Better than 0.1'



Comparison of Technologies

	Photography	Aerial LiDAR	MTLS	3DLS
Planimetric Mapping	<input type="checkbox"/>		<input type="checkbox"/>	<input type="checkbox"/>
Contour Mapping (1' Accuracy)	<input type="checkbox"/>	<input type="checkbox"/>	<input type="checkbox"/>	<input type="checkbox"/>
Survey Grade Accuracy			<input type="checkbox"/>	<input type="checkbox"/>
Wide Area Mapping	<input type="checkbox"/>	<input type="checkbox"/>		
Narrow Area Mapping	<input type="checkbox"/>	<input type="checkbox"/>	<input type="checkbox"/>	<input type="checkbox"/>
Bridge Clearance			<input type="checkbox"/>	<input type="checkbox"/>
Orthophotography	<input type="checkbox"/>			



Mapping | Surveying | GIS
www.grwinc.com

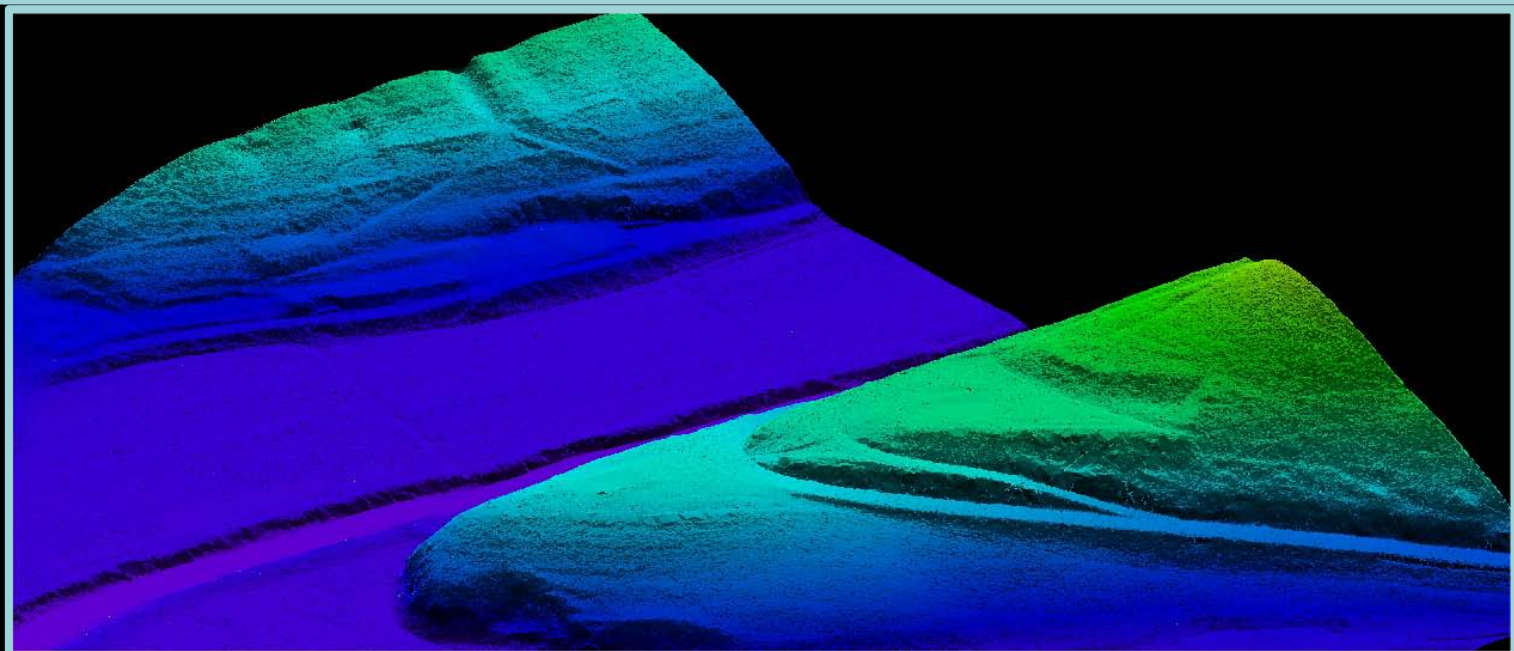
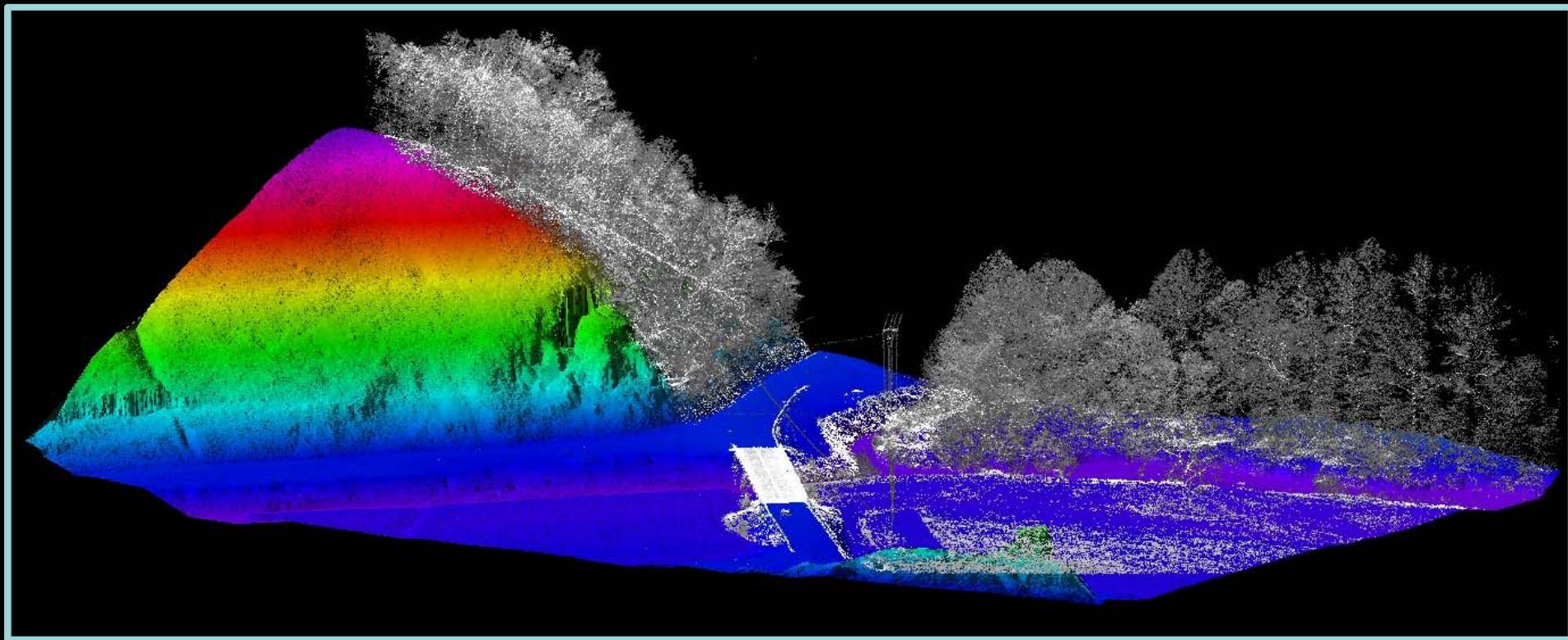

Line-of-Sight...

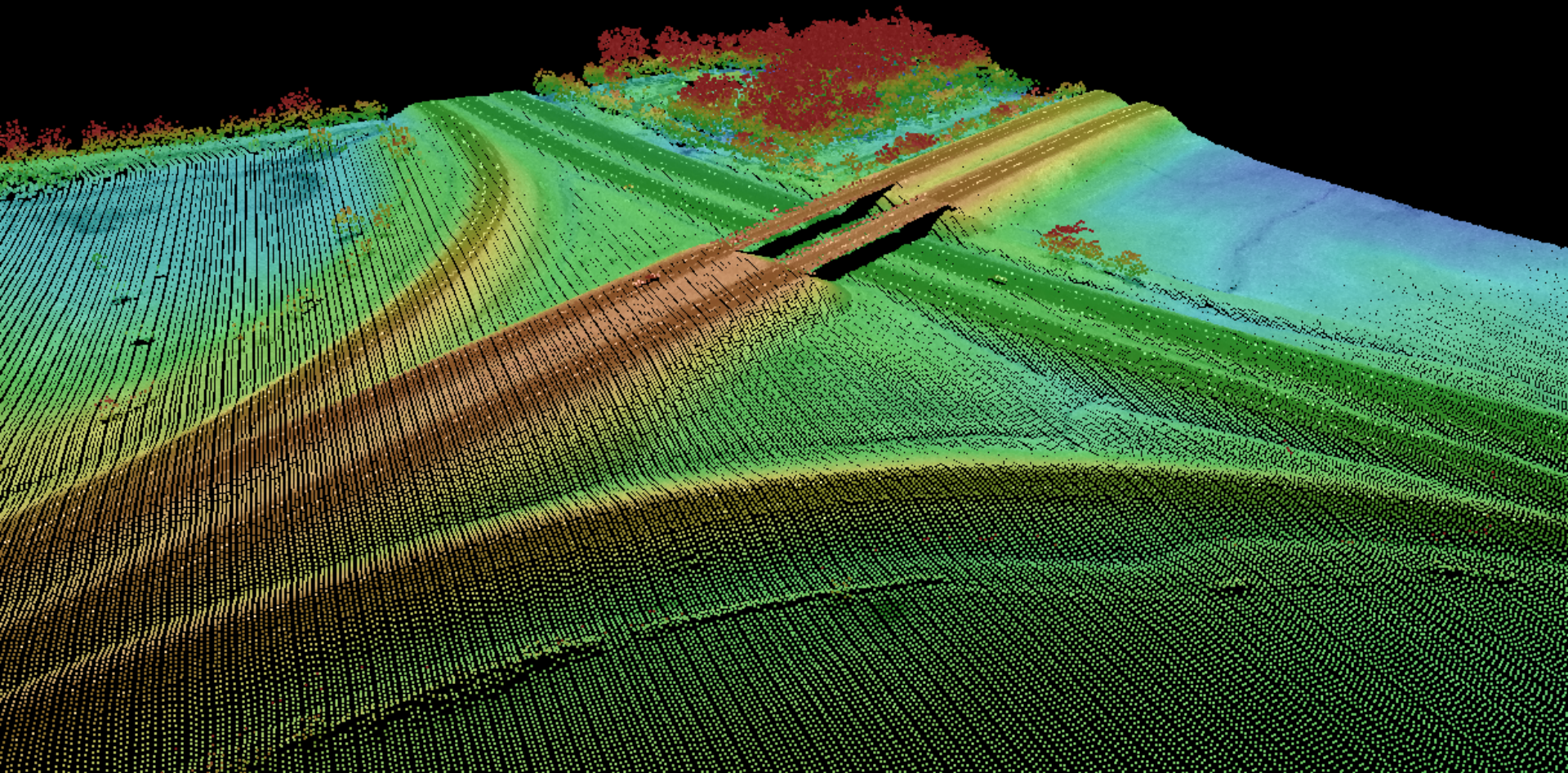

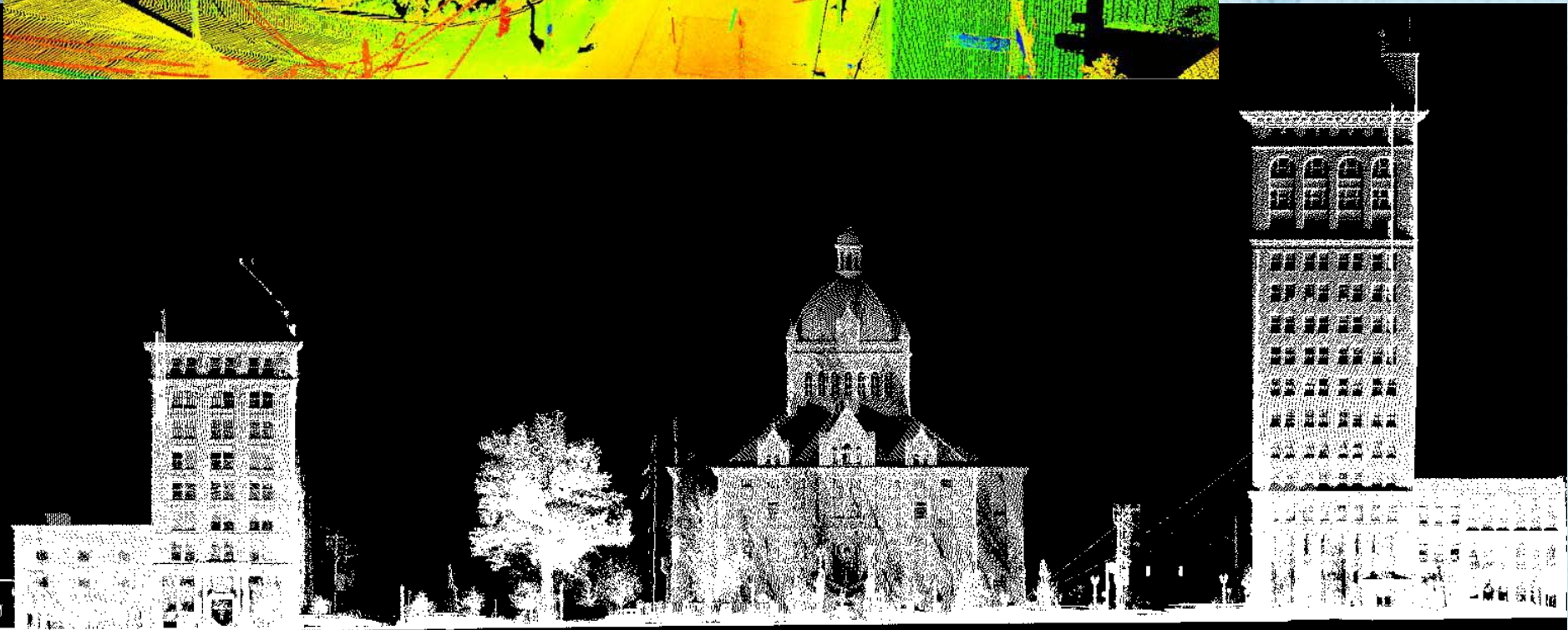
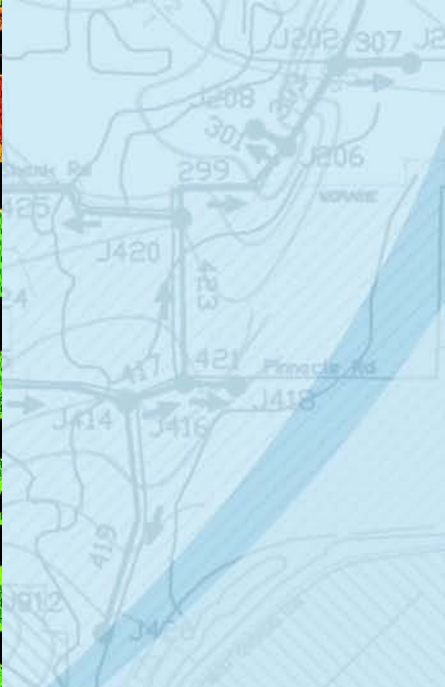
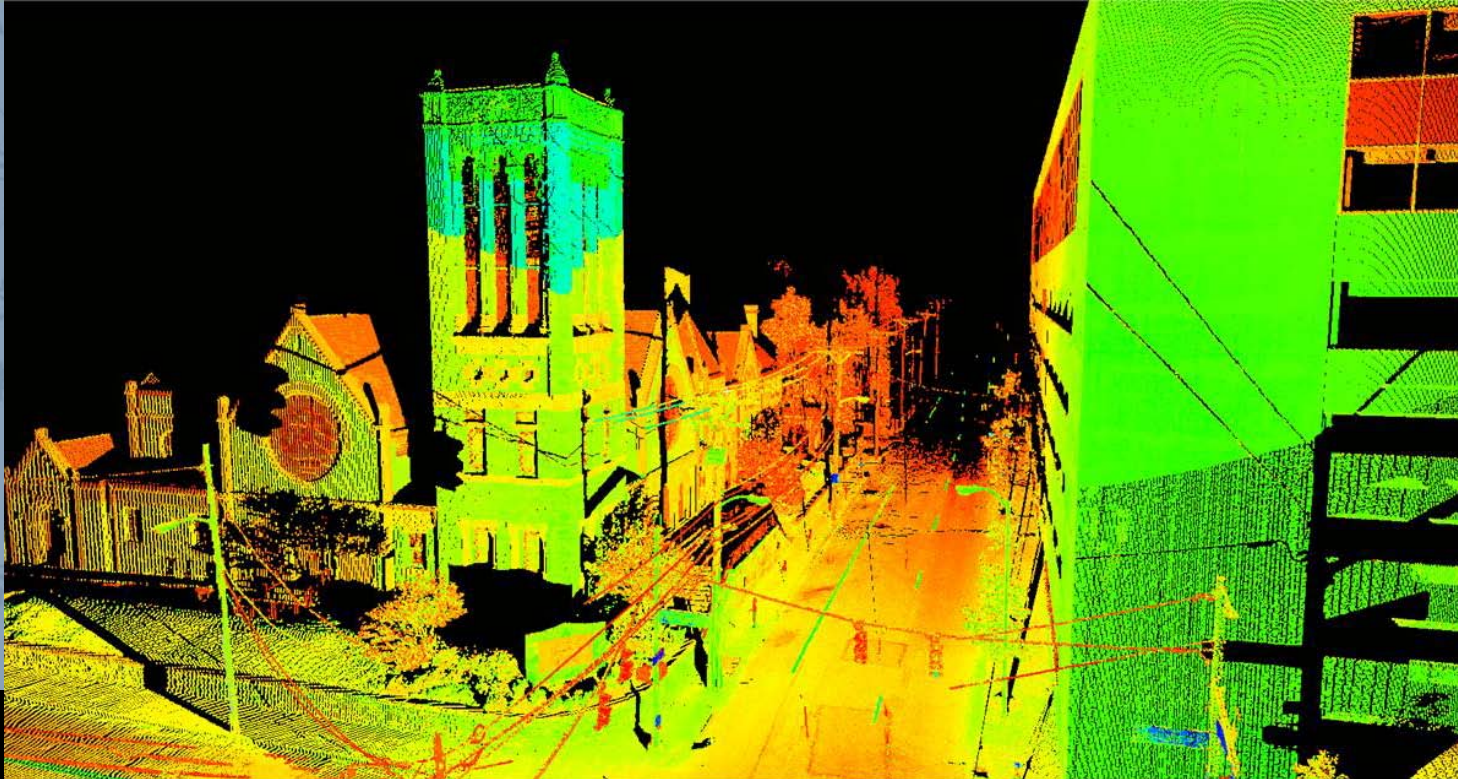

Intensity...



Mapping | Surveying | GIS
www.grwinc.com

Intensity...



US 127

Clinton and Russell Counties

Project Overview

- ~17 Miles, Primarily Cross-Country
- Tight Delivery Schedule
 - Necessitated Data Acquisition before complete Leaf-off conditions
- Requested standard KyTC Deliverables
 - 2' Contours (1' Contour Accuracy)
 - Orthophotography
 - Planimetrics



Project Approach

Photogrammetry/Aerial LiDAR Fusion

- Photogrammetry to Provide:
 - Planimetric Mapping
 - Orthophotography
 - Breaklines to Supplement LiDAR
- LiDAR to Provide:
 - Better Elevation data in Vegetated Areas
 - Ability to Meet Tight Deadline
 - Surface for Orthophotography



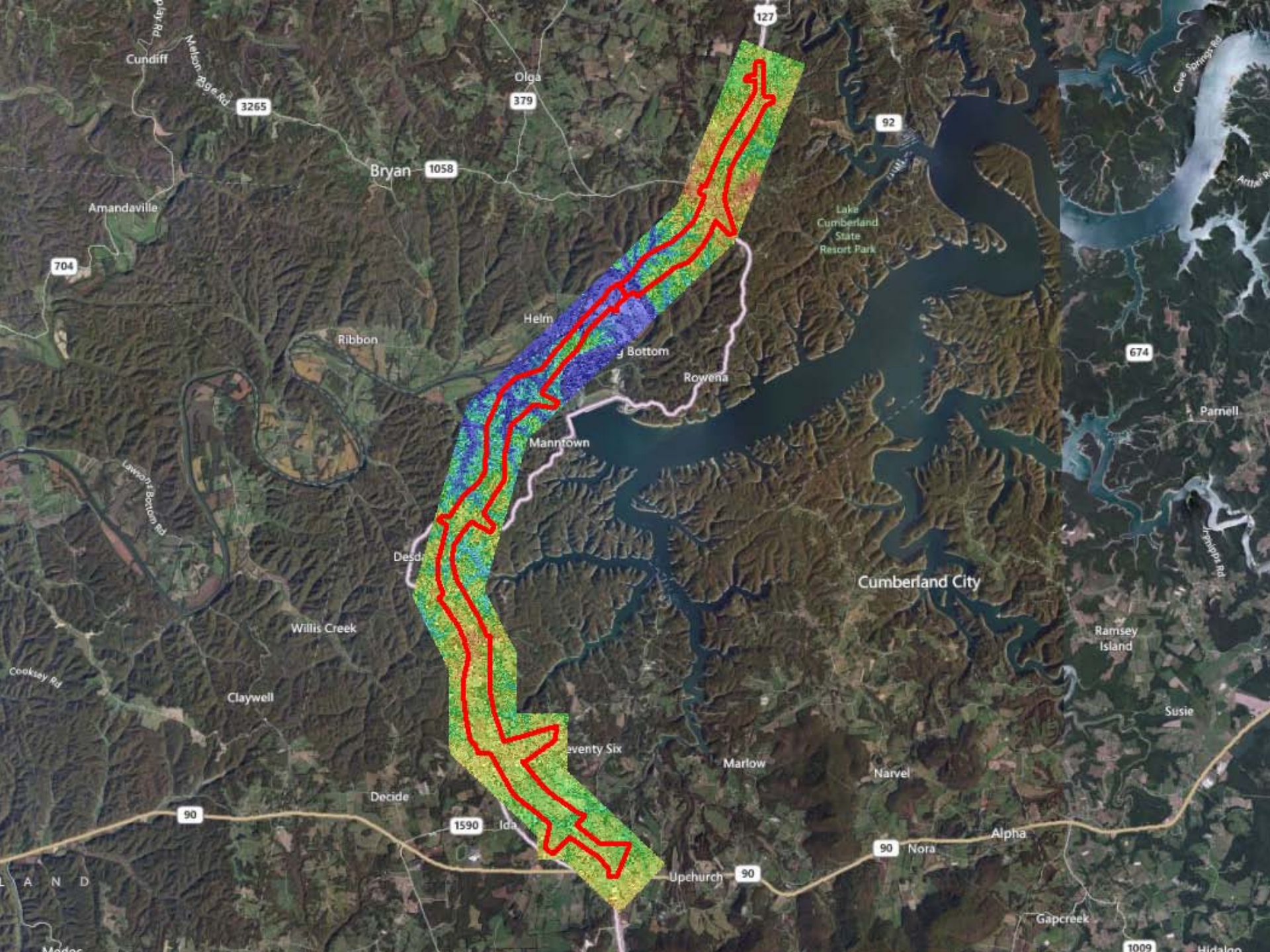



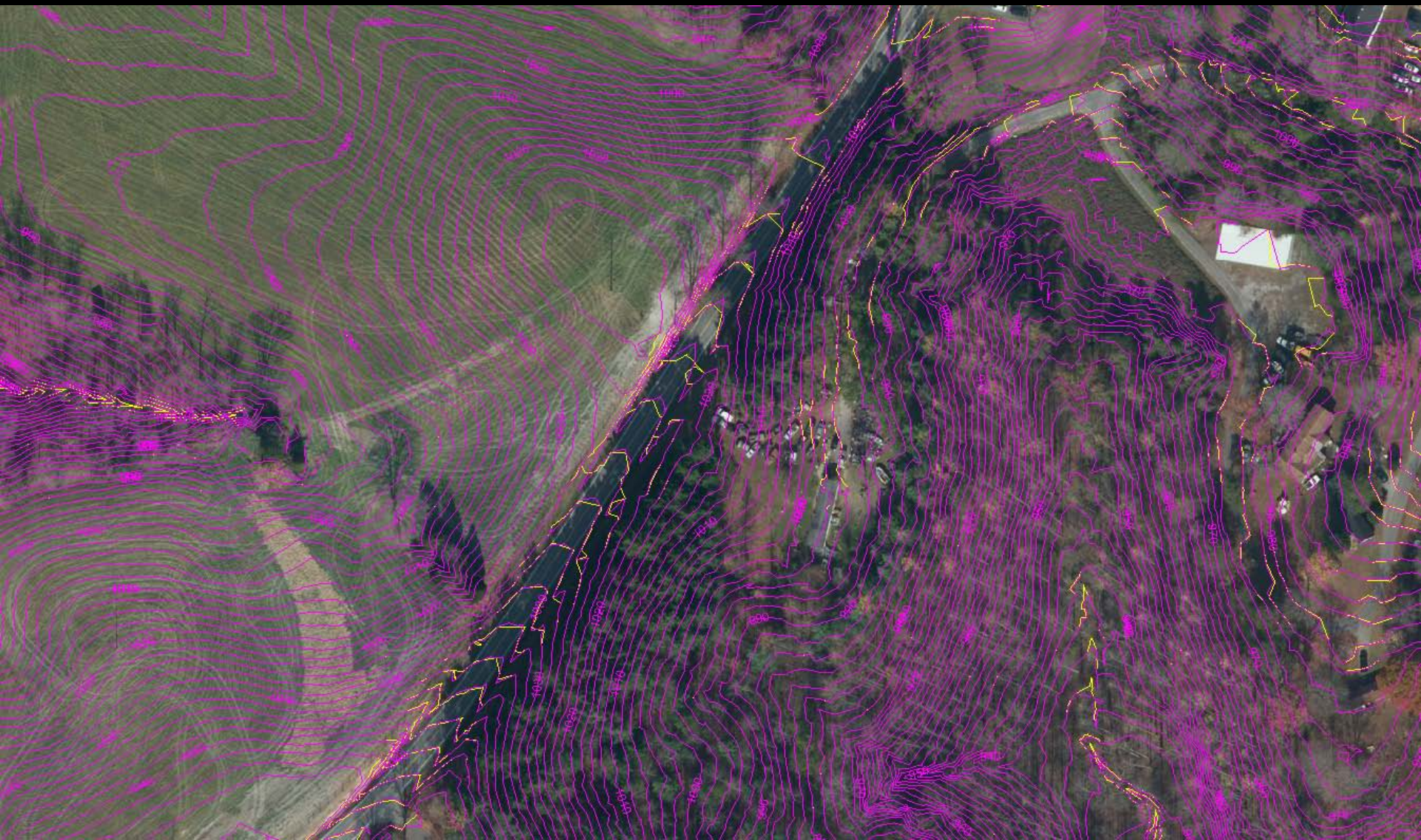



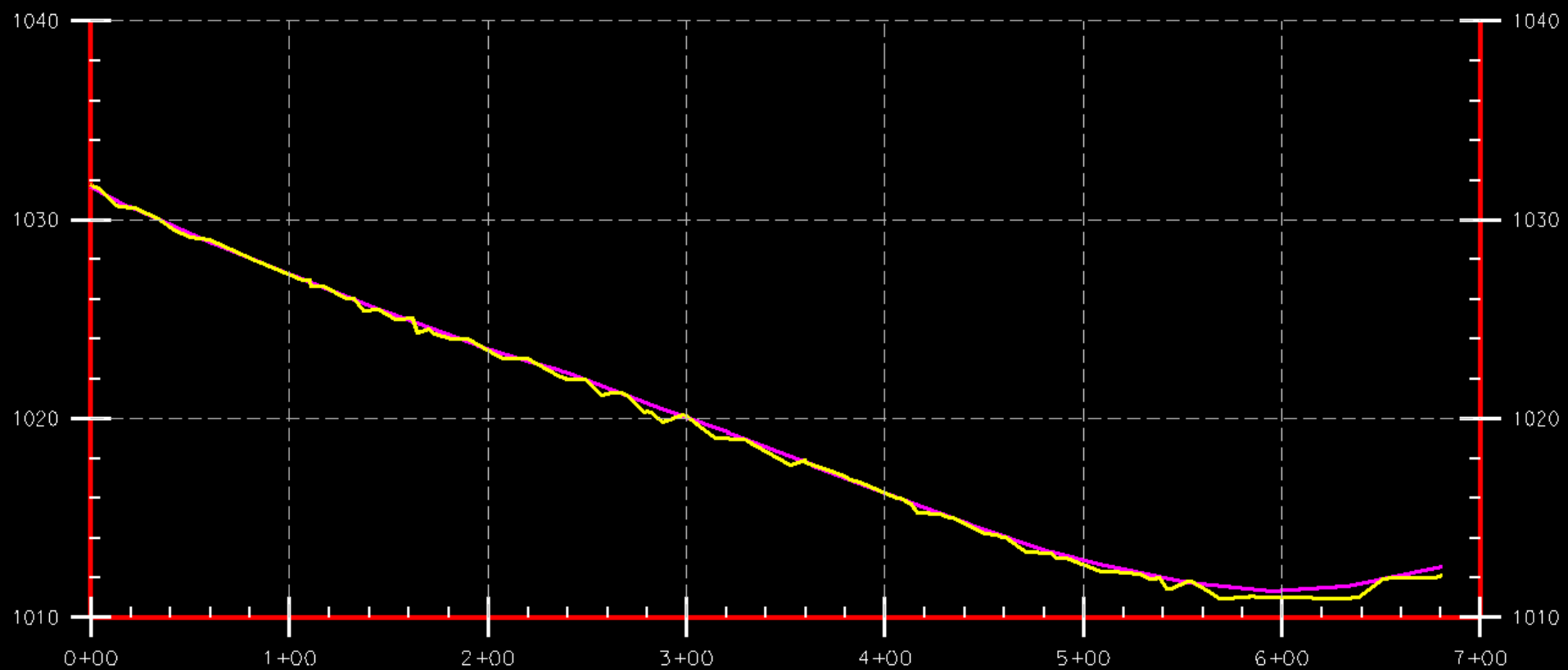

LINE	SURFACE	OFFSET
DTM	DTM	0.00
LIDAR	LIDAR	0.00
Scaled 10.0000 Times Ver.		
Scaled 1.0000 Times Hor.		

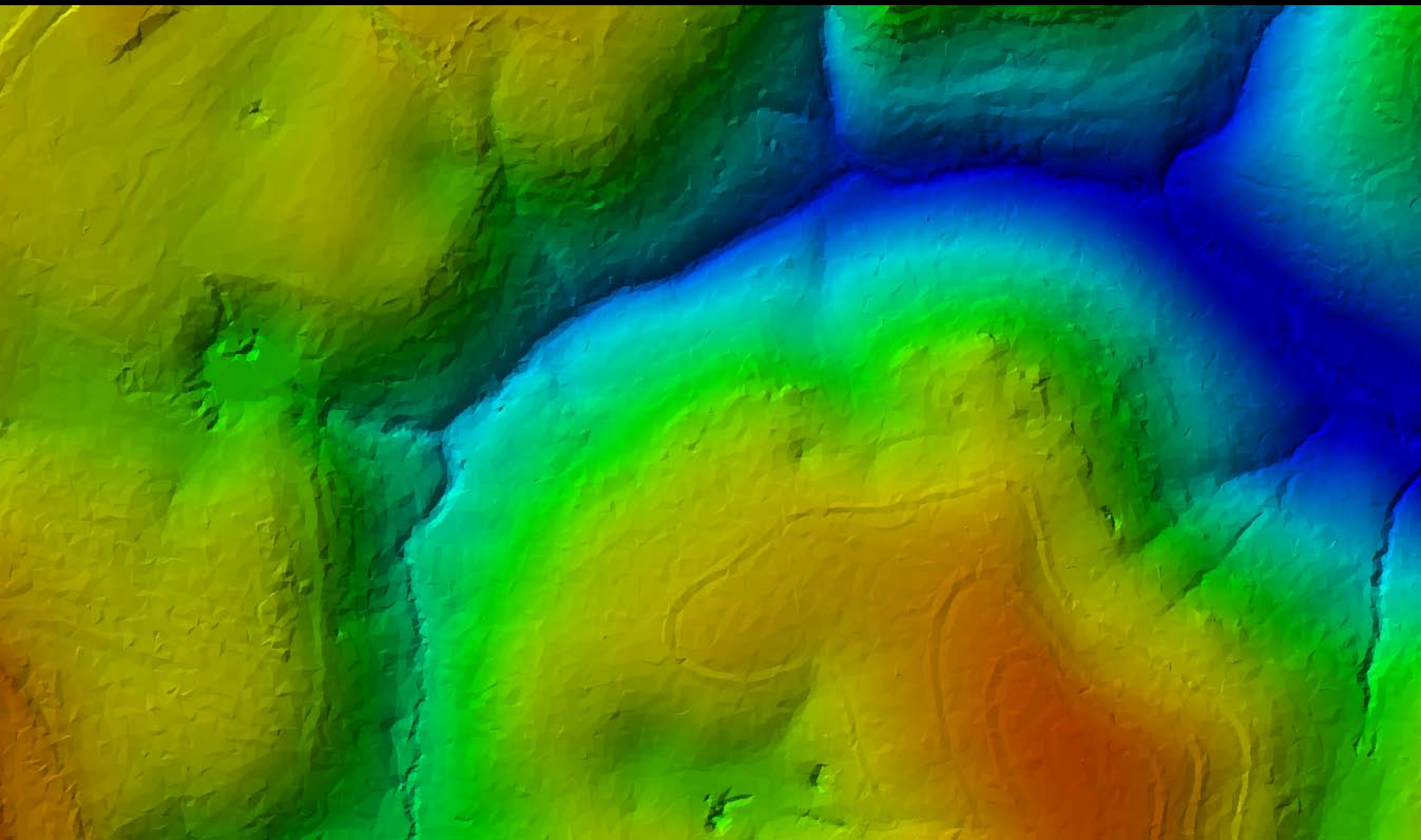

Project Results

Best of Both Worlds

- Defined Ground in difficult areas with LIDAR
- Provided Detail in important areas with Photogrammetry
- Provided Orthophotography
- Met Schedule and Accuracy Requirements



HWY 321 – Johnson County, KY

Client: Kentucky Transportation Cabinet

Consultant: S&ME

Subconsultant: Photo Science

Presented by: Mike Ritchie, PE, PLS, CP

President & CEO

Photo Science

Problem: Rockfall area along large cut
(250' high), river side area
nearly 2 miles long.

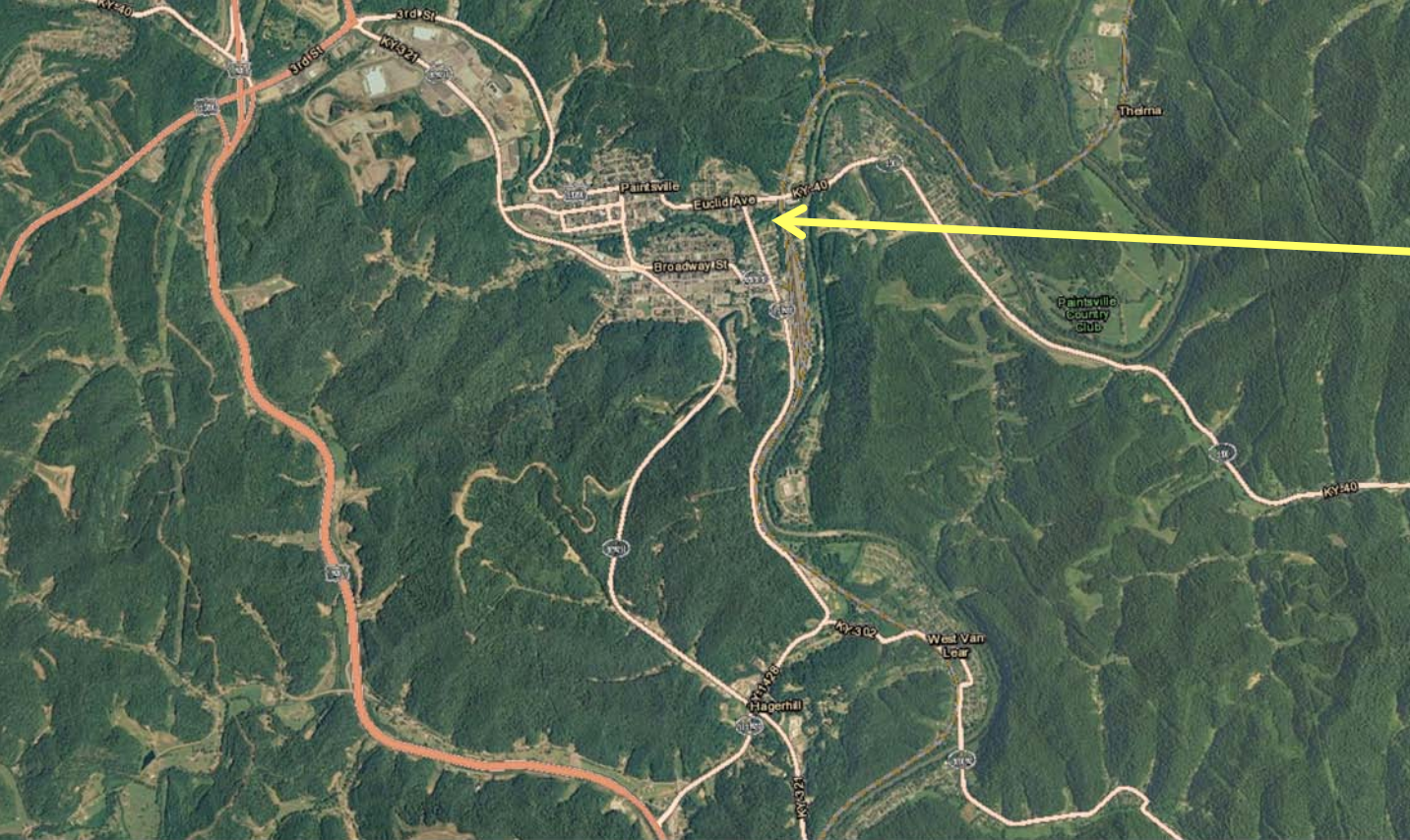

Paintsville, KY



Project Site

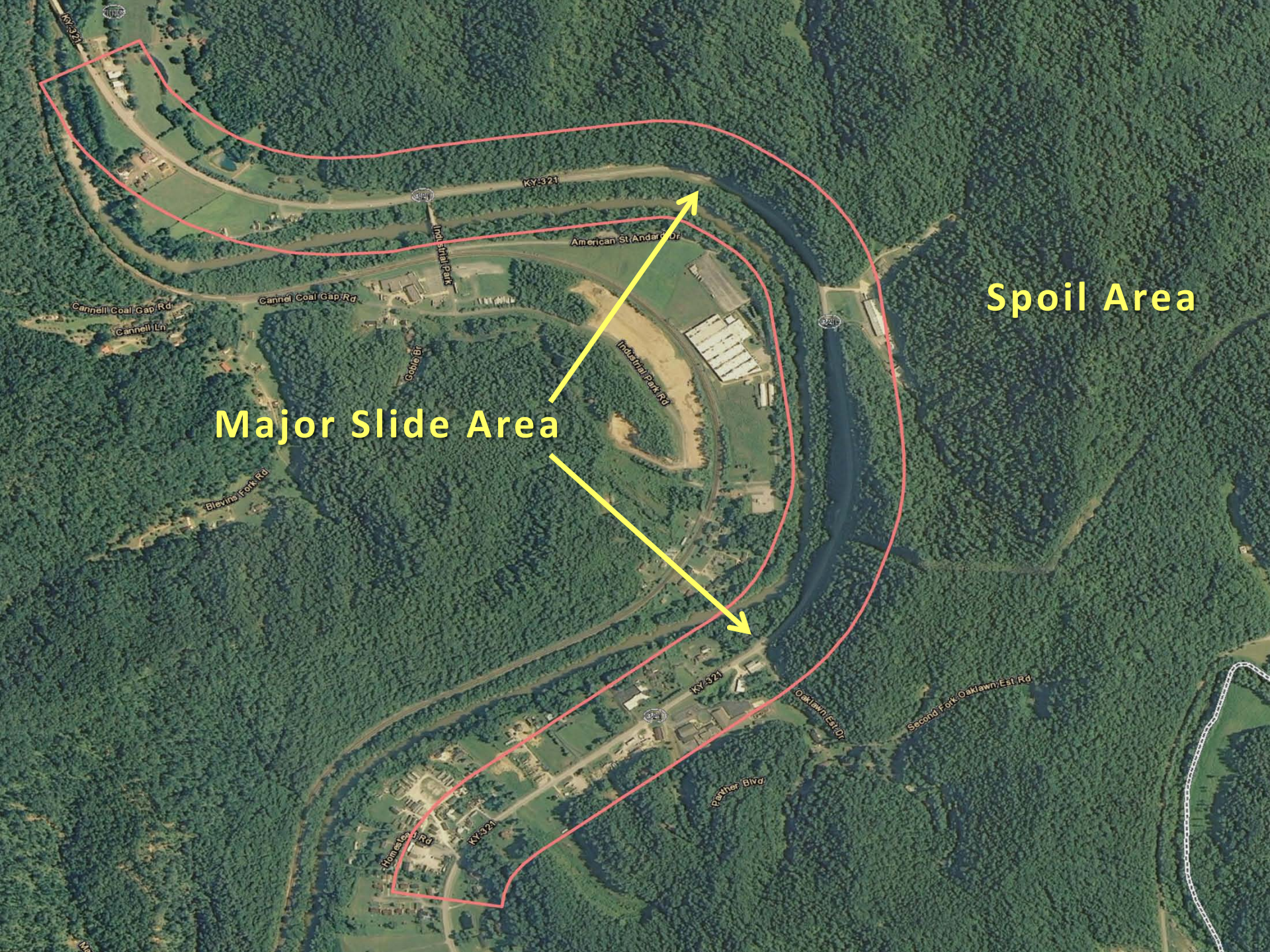

Major Slide Area

Spoil Area

Solution:

- Aerial Imagery – new 6" pixel aerial orthophotos
- Airborne LiDAR – to create DTM to support design of slopes and waste areas for spoil
- Mobile Mapping System – for accurate pavement elevation and jagged rock face of cut blinded from air

Solution



Digital Mapping Camera



Optech Lynx Mobile Mapping System



Airborne Laser Terrain Mappers

Roadway

Rock Face

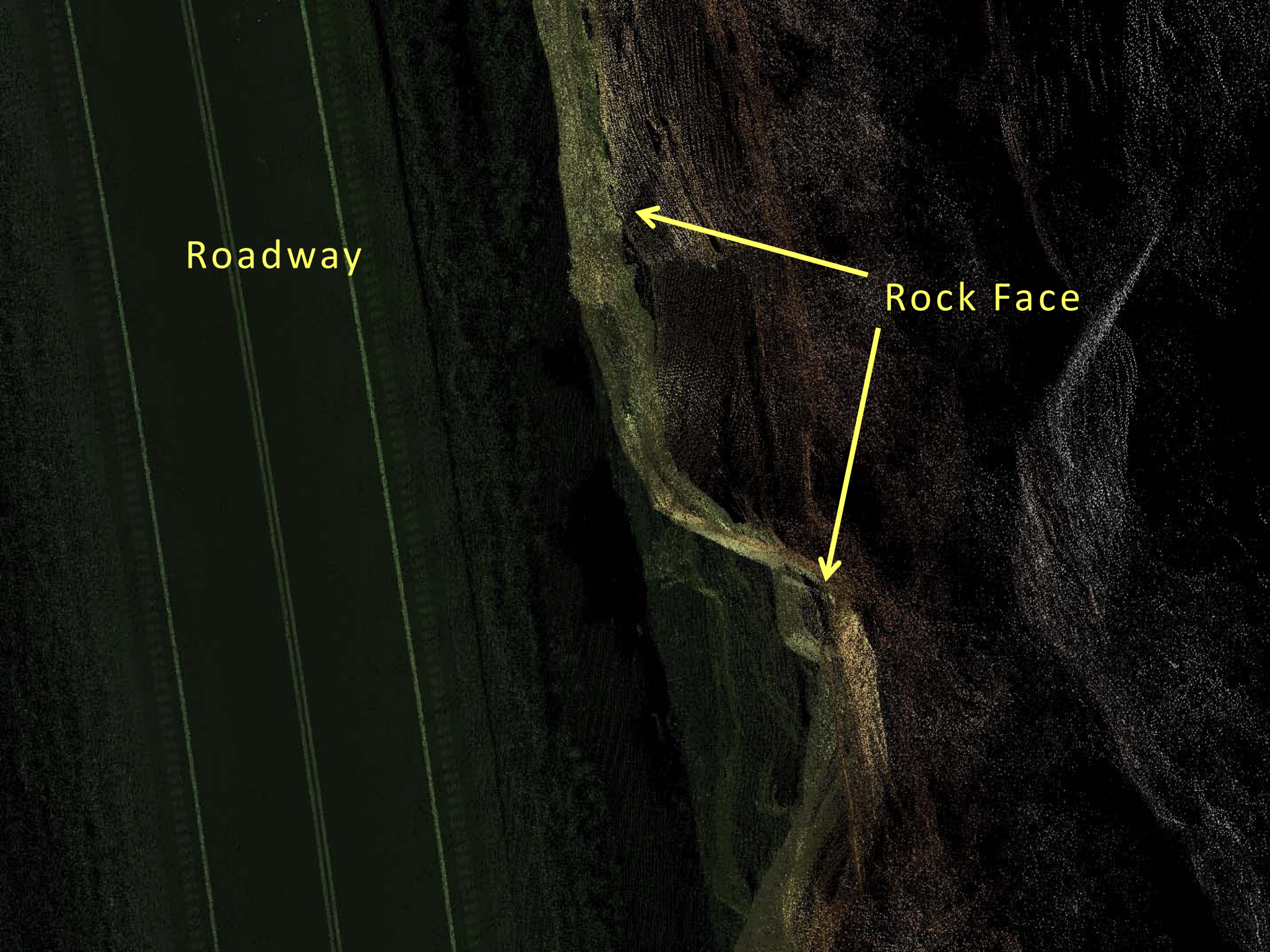



Roadway



Roadway



Sloping Tree

Roadway



Rock Overhang



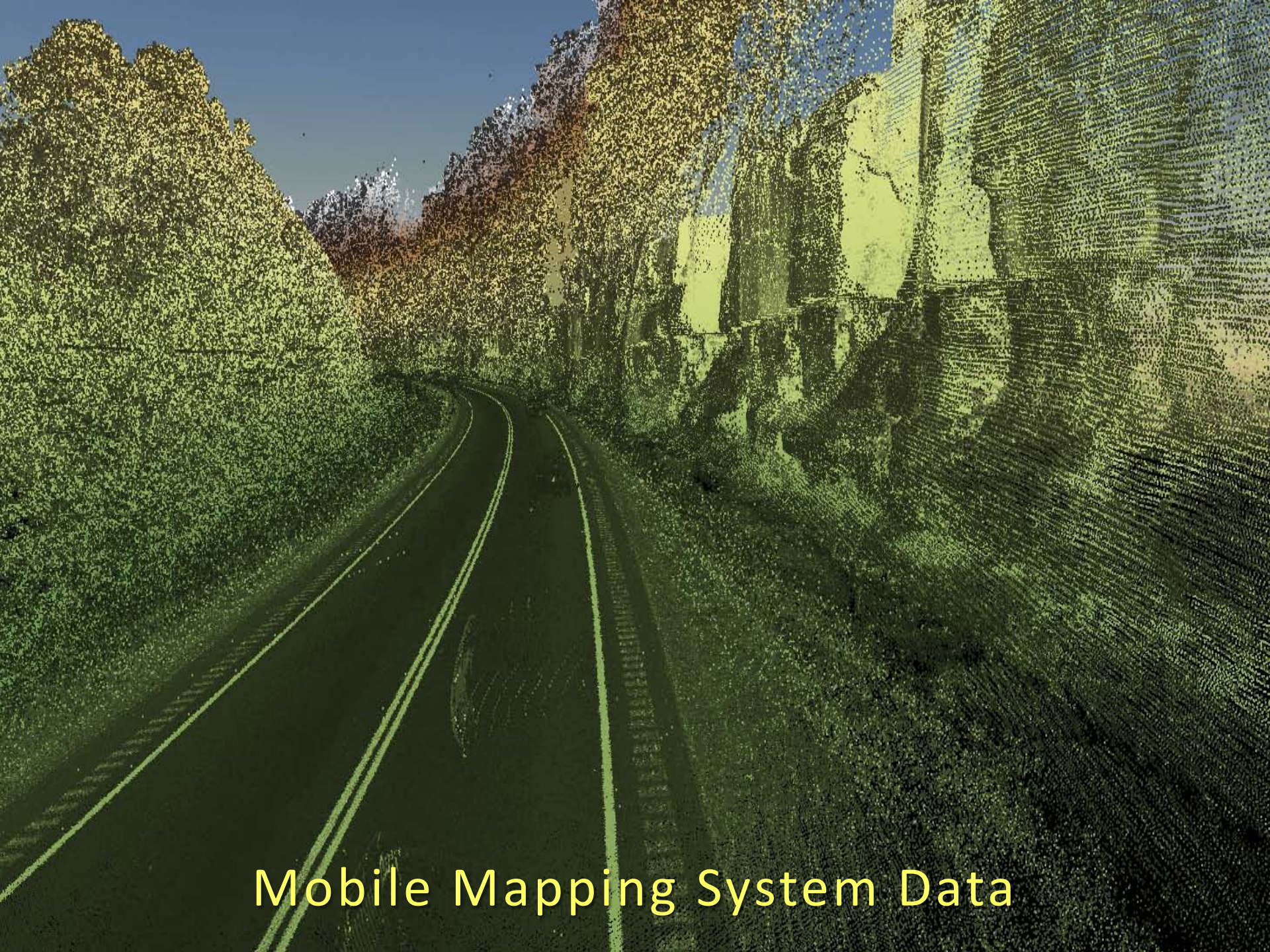

Mobile Mapping System Data

Front View Mobile Camera



An aerial photograph of a two-lane road winding through a rural landscape. The road is dark asphalt with white dashed lane markings. Yellow data points, representing mobile mapping system data, are overlaid on the road and surrounding terrain. The points are most concentrated along the road's path, forming a dense line that follows the road's curve. The surrounding area is a mix of green fields and dark, wooded regions. The overall image has a grainy, high-contrast appearance typical of aerial photography.

Mobile Mapping System Data

Rear View Mobile Camera



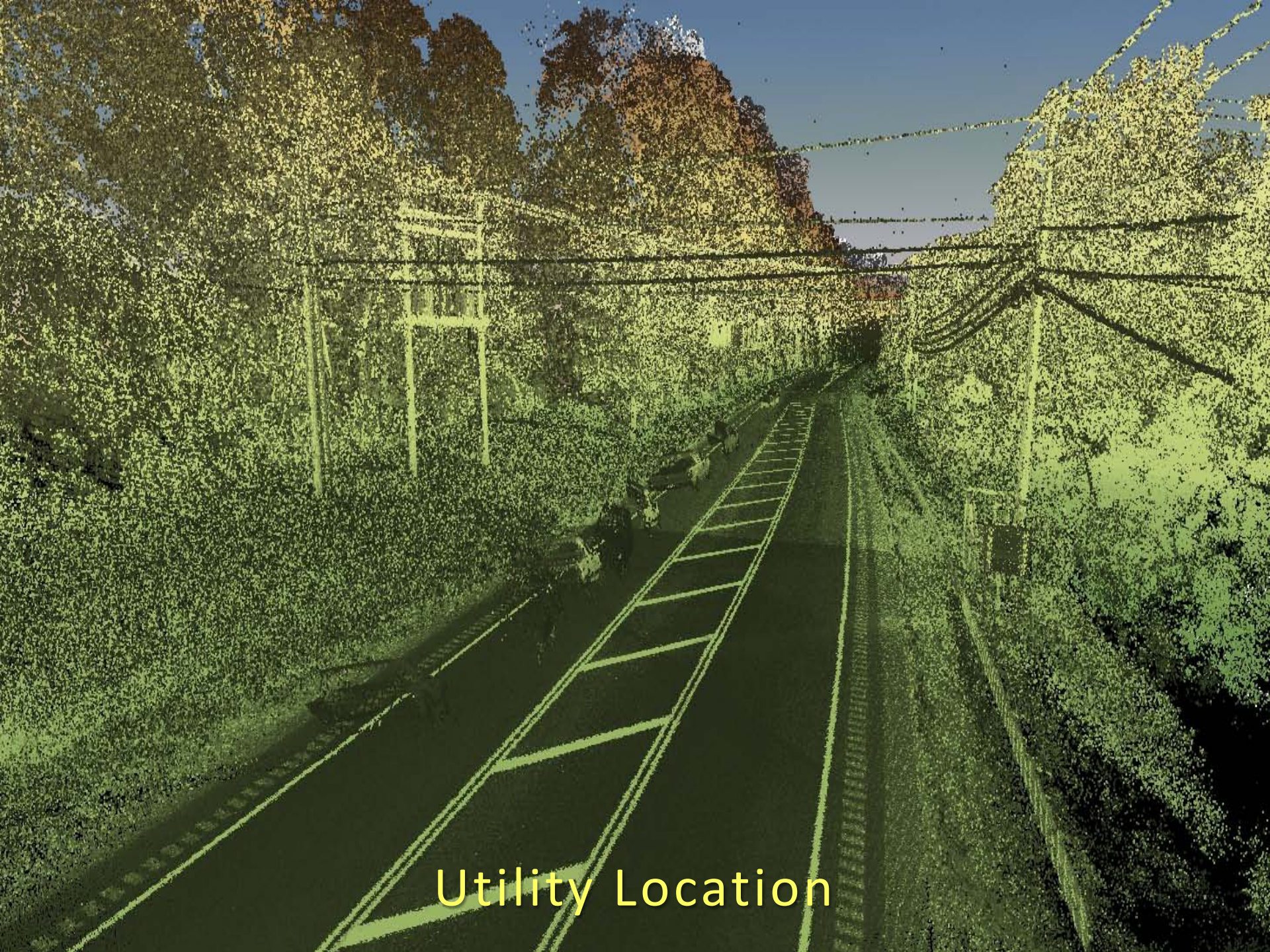

Utility Location

Deliverables:

- Orthos (color 6" TIFF with TFW files)
- V-8 Microstation DGN (100 ft planimetric with 2 ft contours)
- InRoads (mass points and breaklines)
- LAS File – LiDAR (547,500,000 pts – mobile)
- Survey Report

Vertical RMSE 0.02 ft



PROJECT PEGASUS

Transforming Our Downtown Freeways
CANYON • MIXMASTER • LOWER STEMMONS

PROJECT PEGASUS focuses on the IH 30/IH 35E interchange on the western edge of downtown Dallas, locally known as the 'Mixmaster'; the depressed portion of IH 30 south of downtown, locally known as the 'Canyon'; and the portion of IH 35E from the Mixmaster to SH 183, also referred to as 'Lower Stemmons'.



Downtown Dallas



Railroad Bridge South of Woodall Rodgers

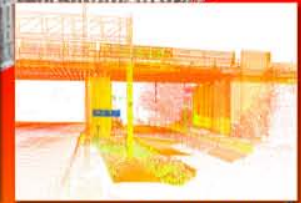

Houston Street Viaduct



Woodall Rodgers Stemmons Interchange

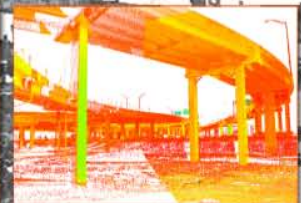

Point Cloud Data Collection by:

**LASER
GEOMATICS**



Project Pegasus Overview

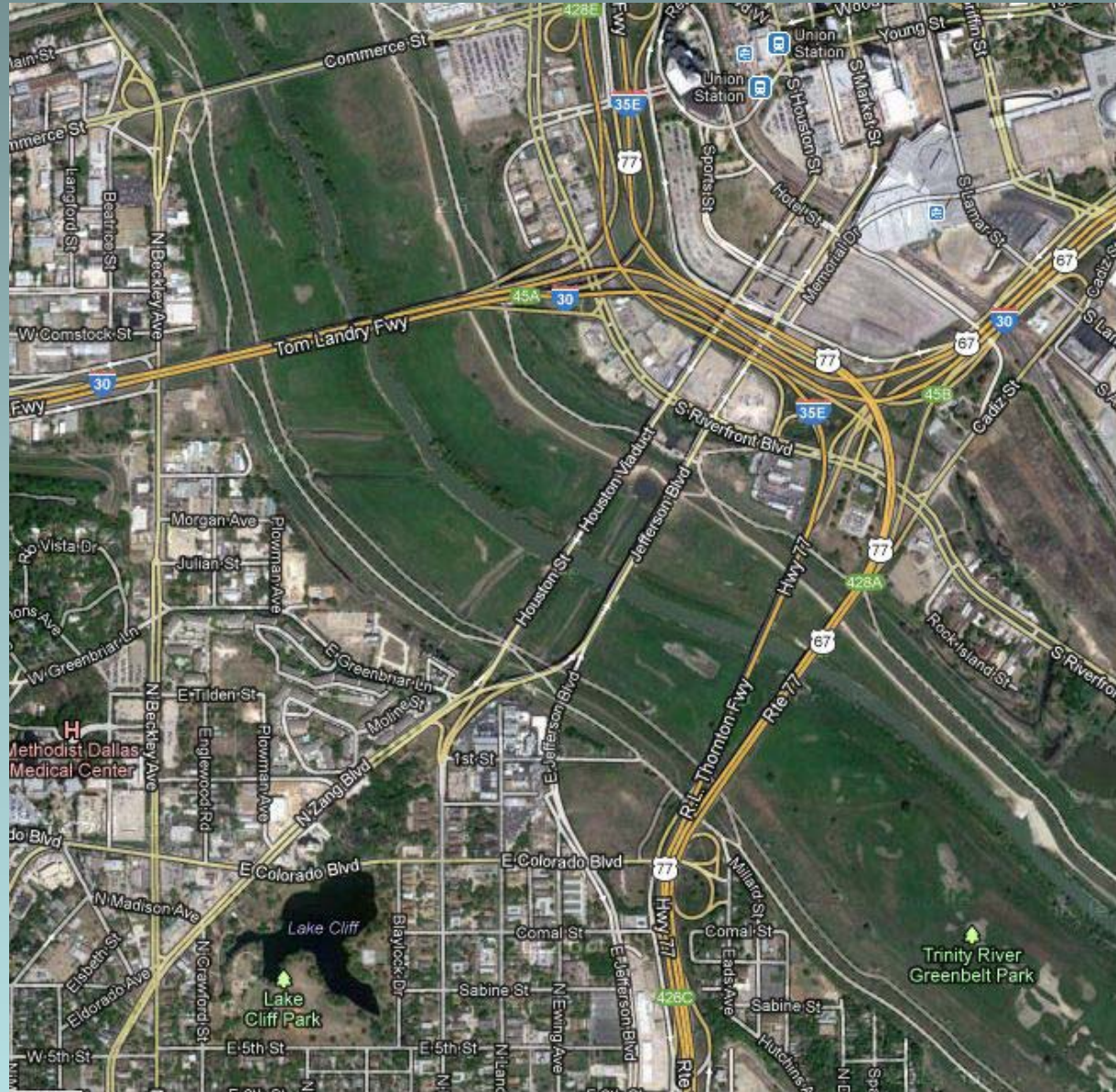

Project Pegasus Overview

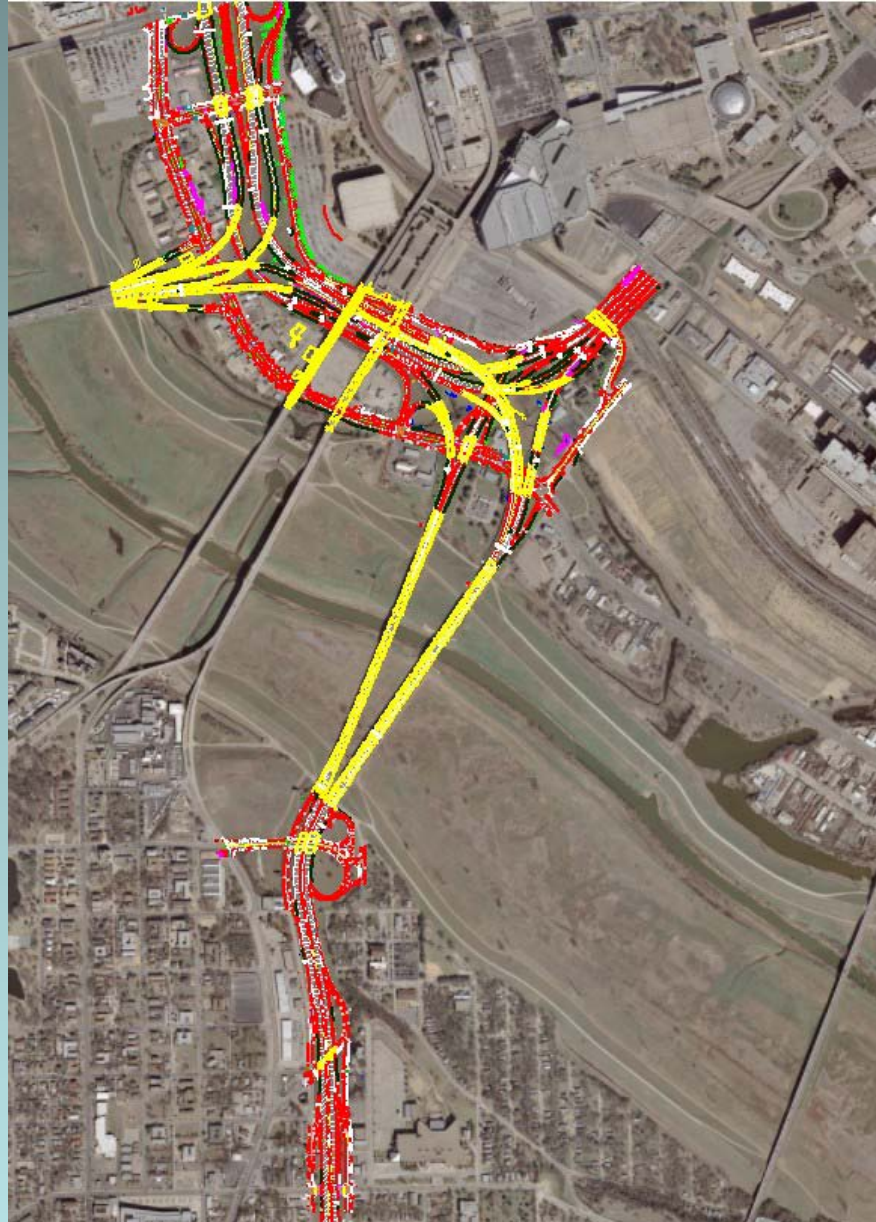

Project Pegasus Overview

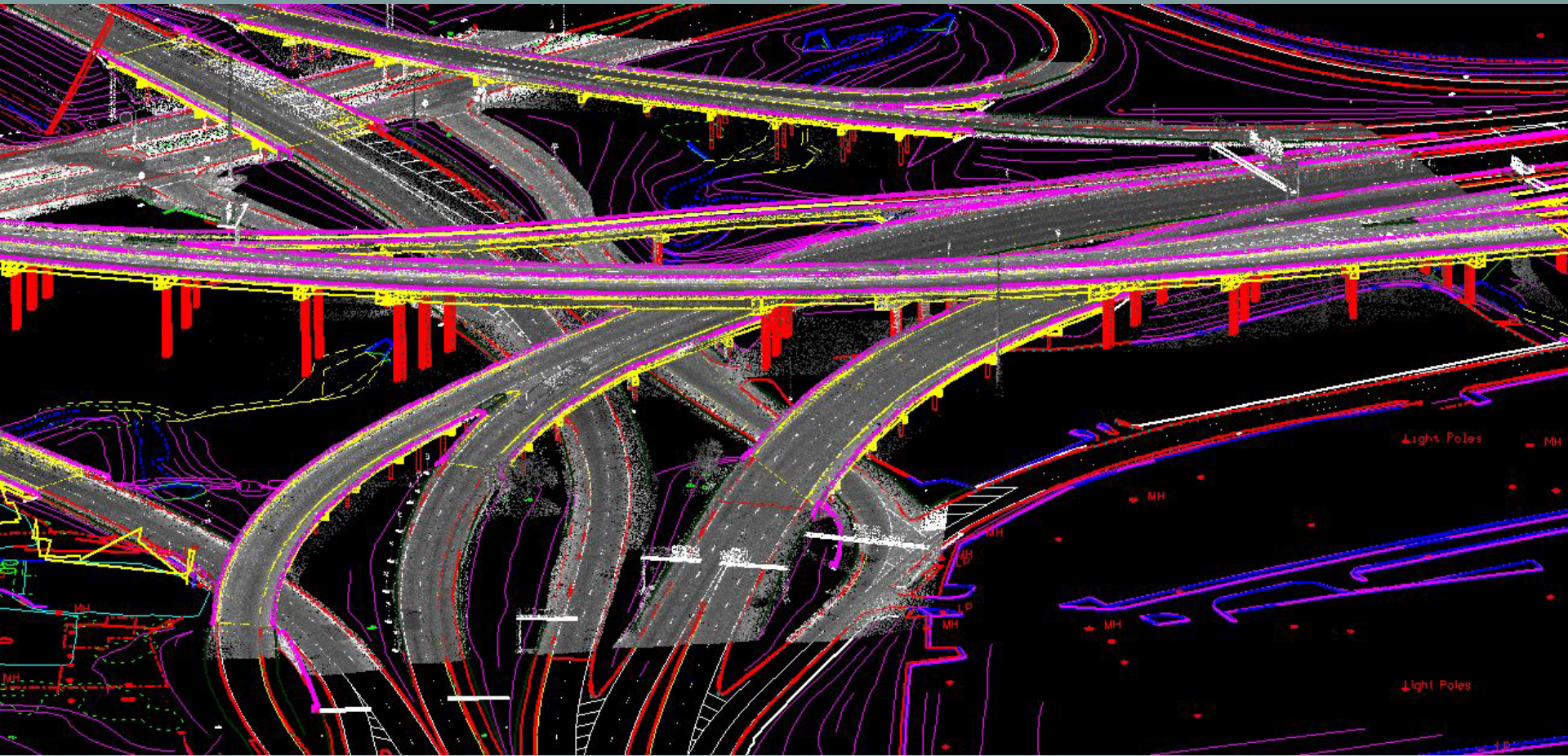

Project Pegasus Overview

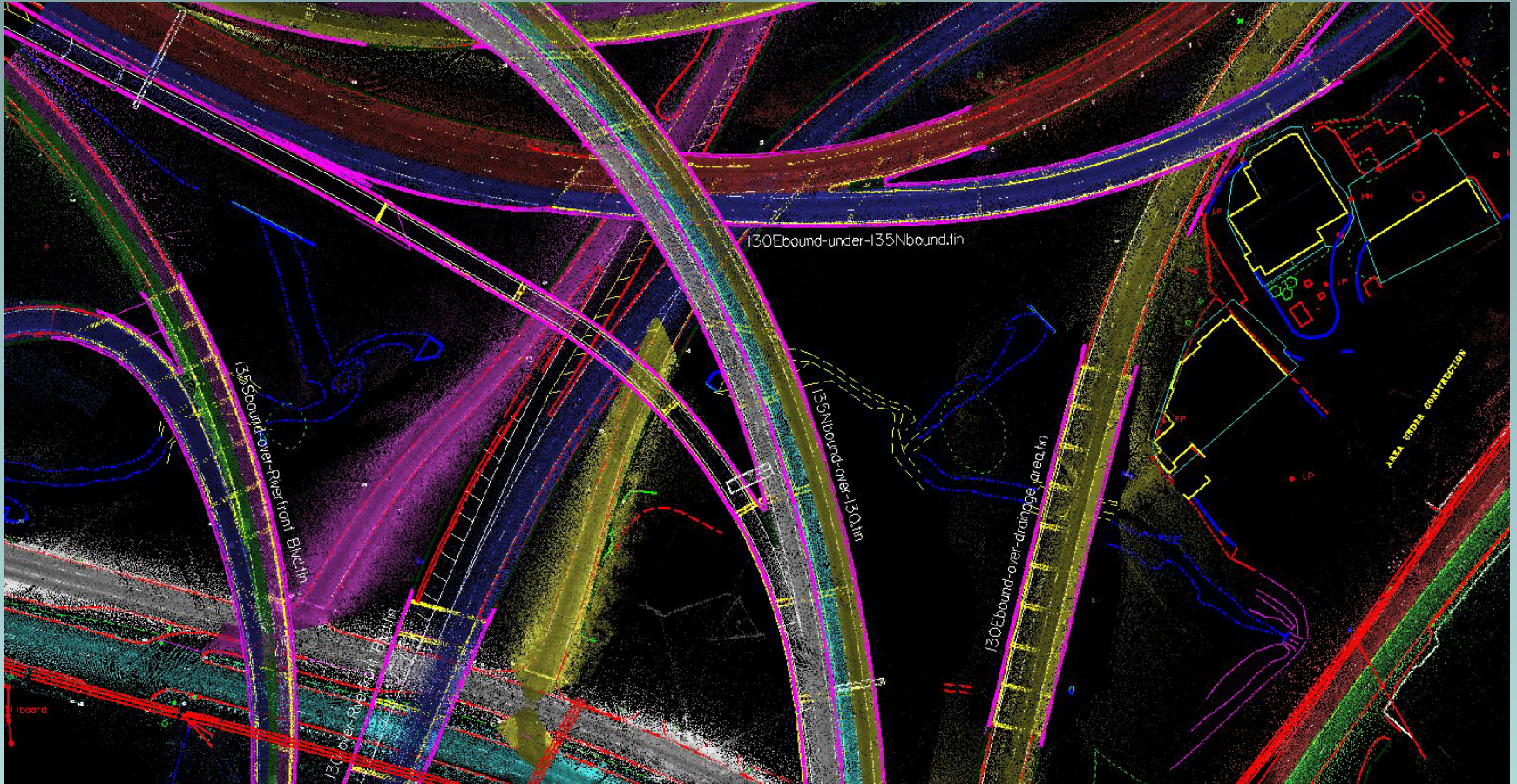

Project Pegasus

Combined Data Sources

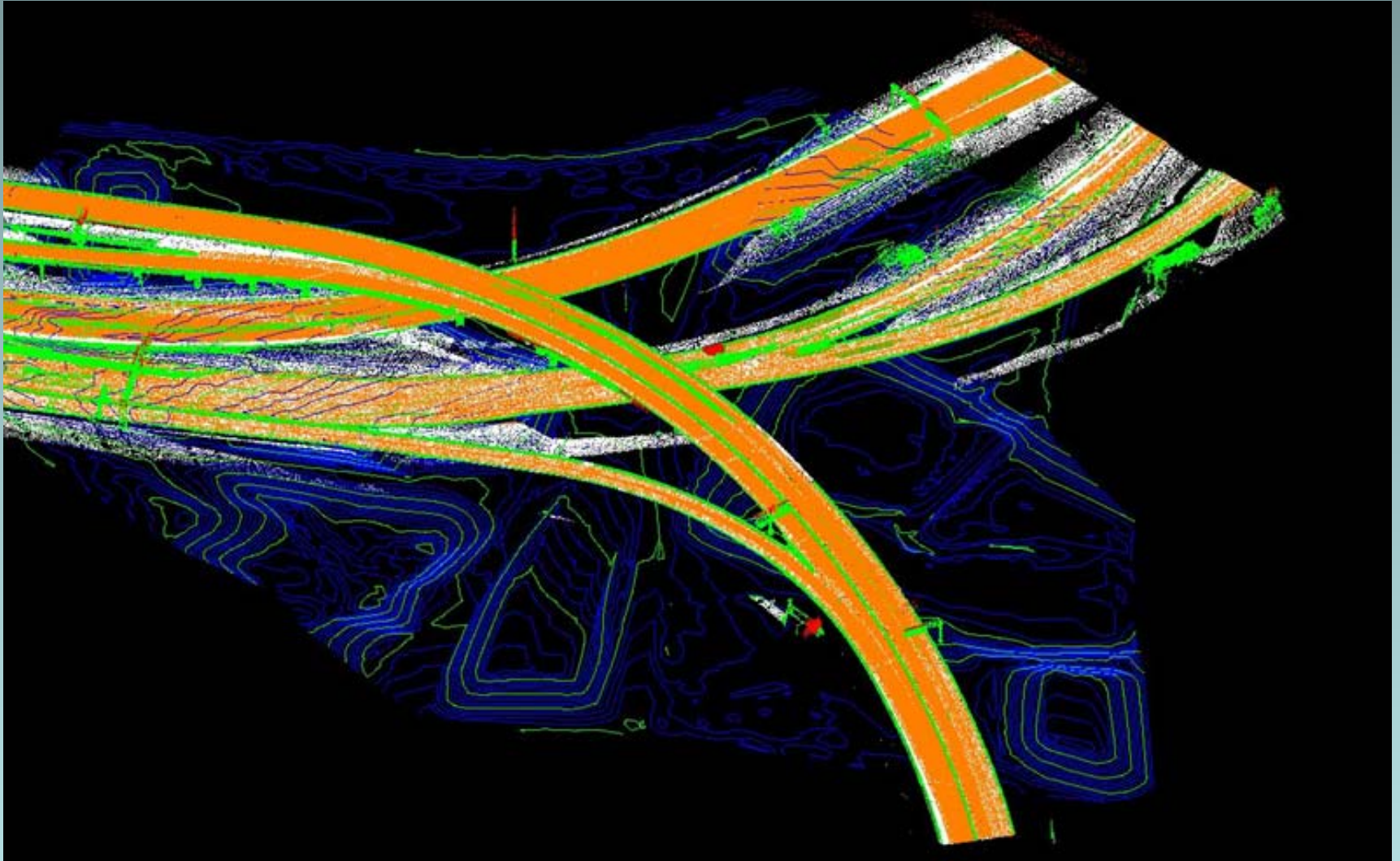

Project Pegasus Combined Data Sources

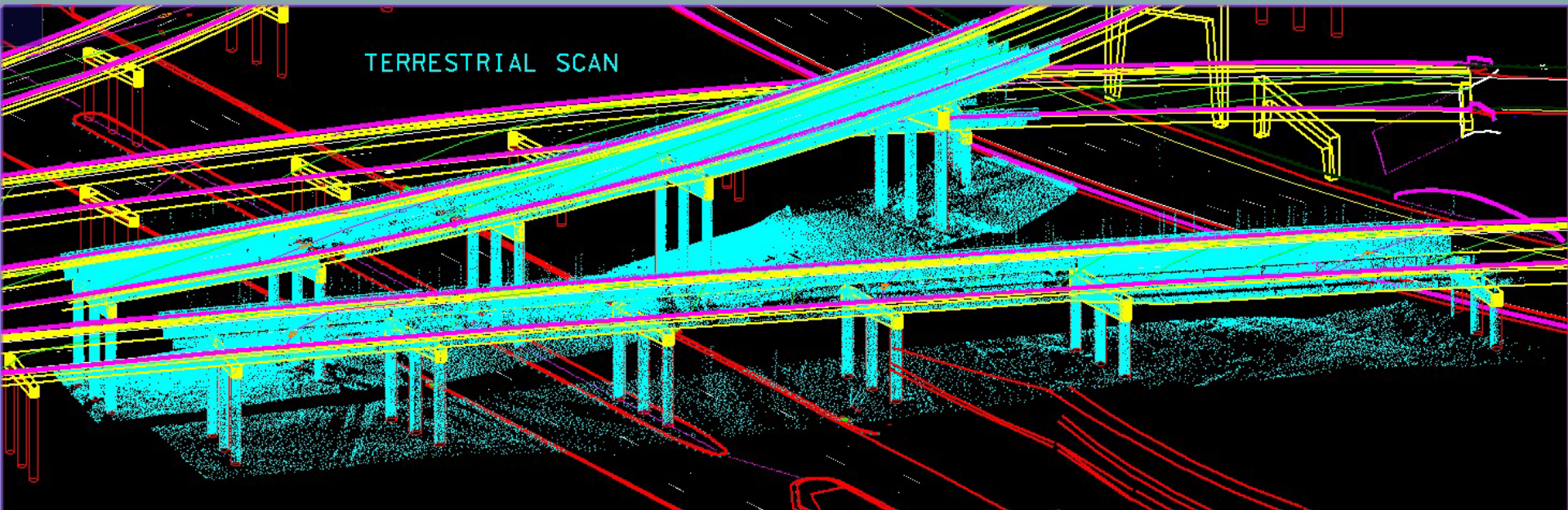

Project Pegasus

Combined Data Sources

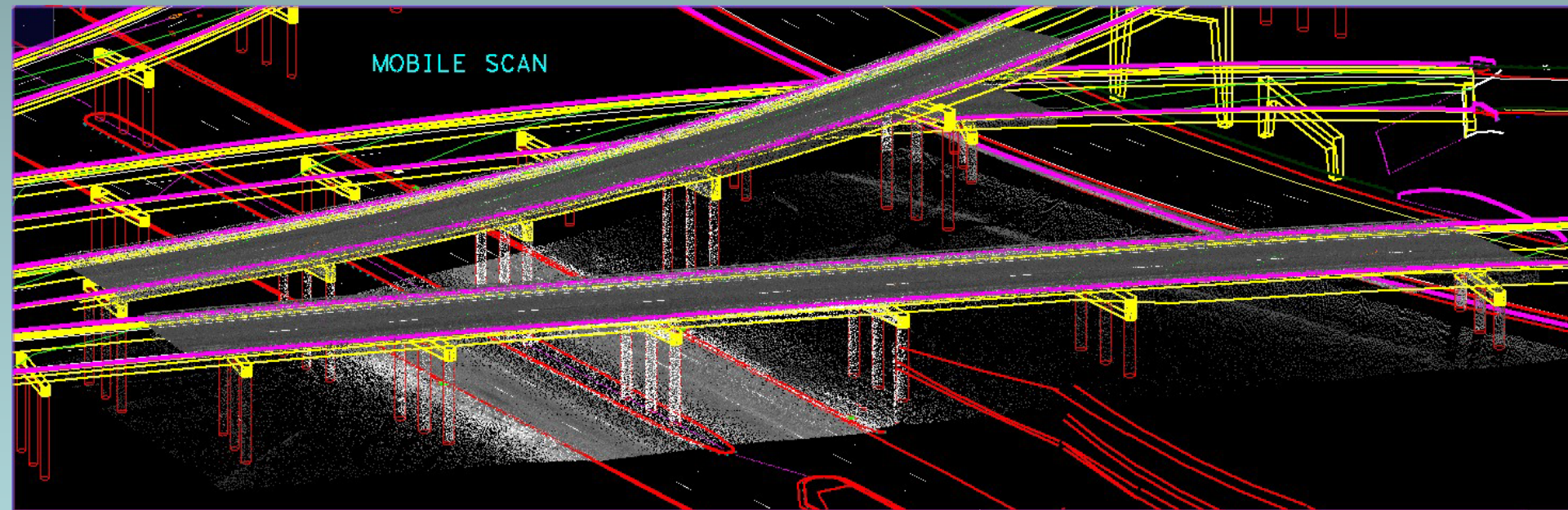

Project Pegasus

Combined Data Sources

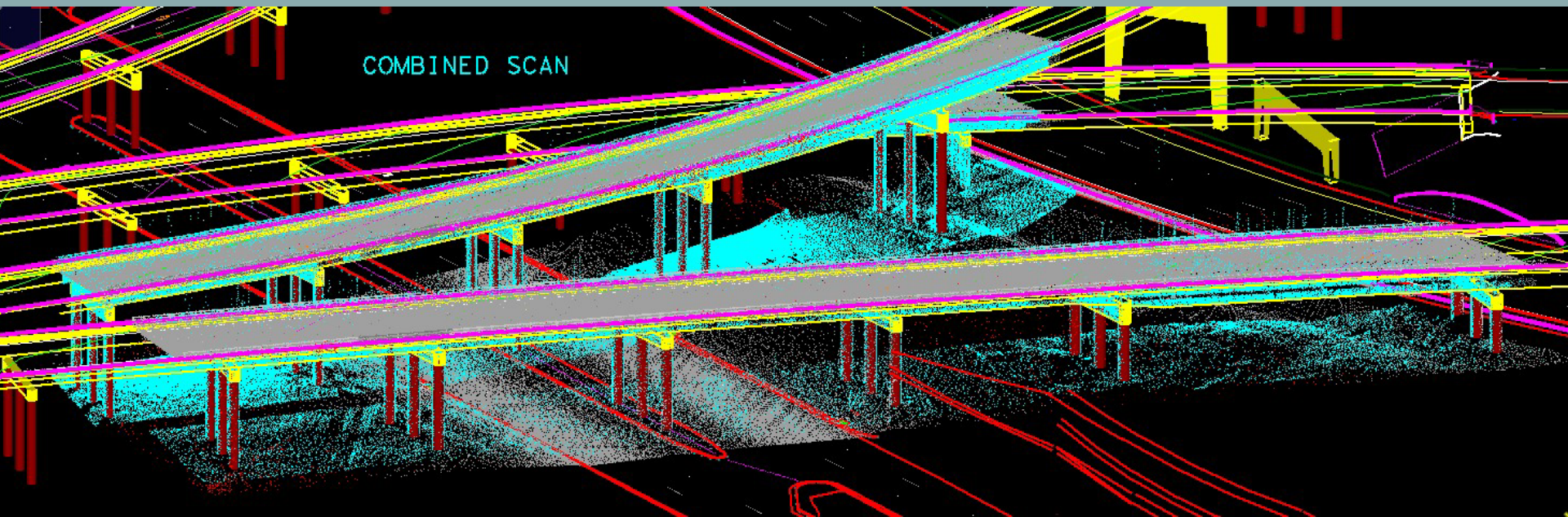

Project Pegasus Detail

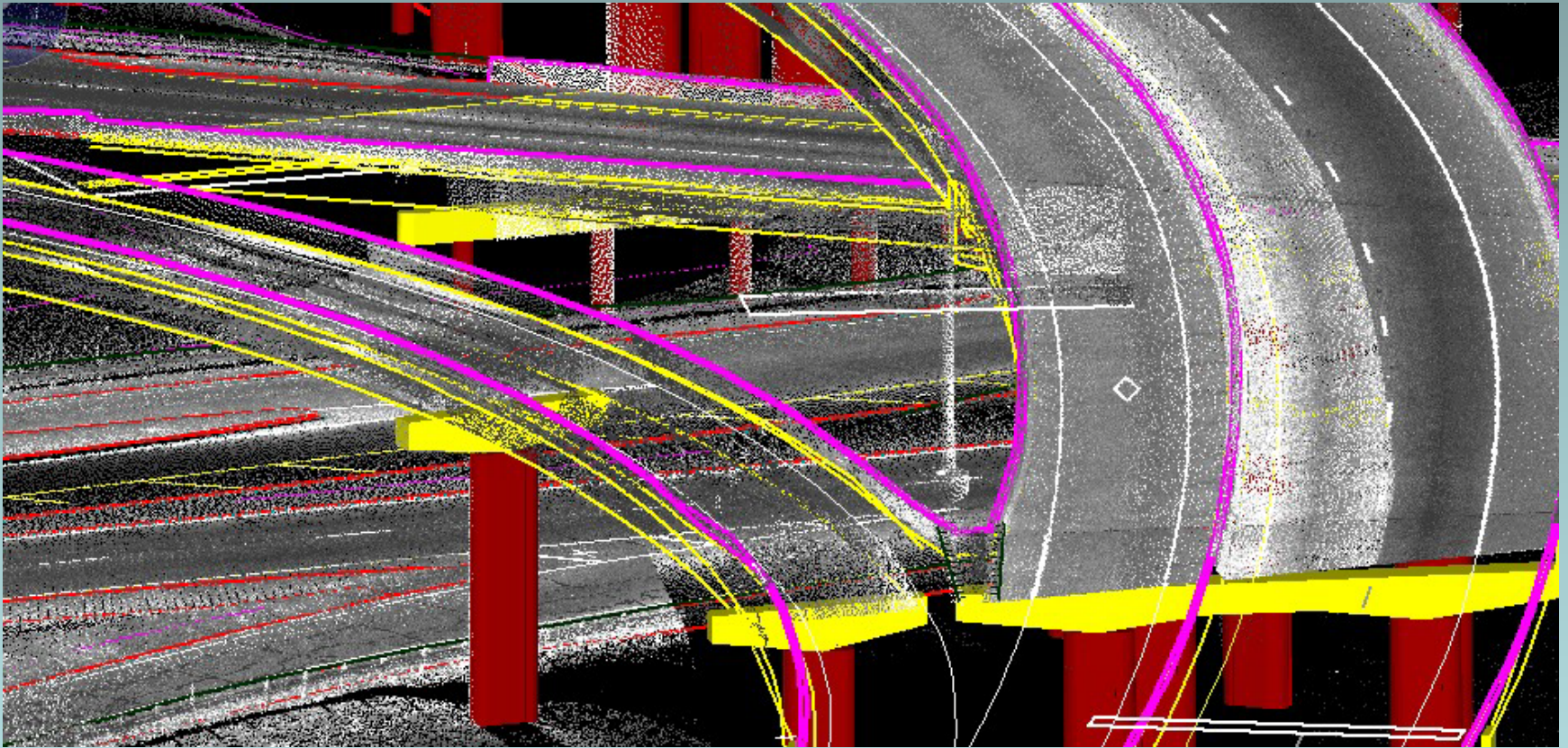

Project Pegasus Detail

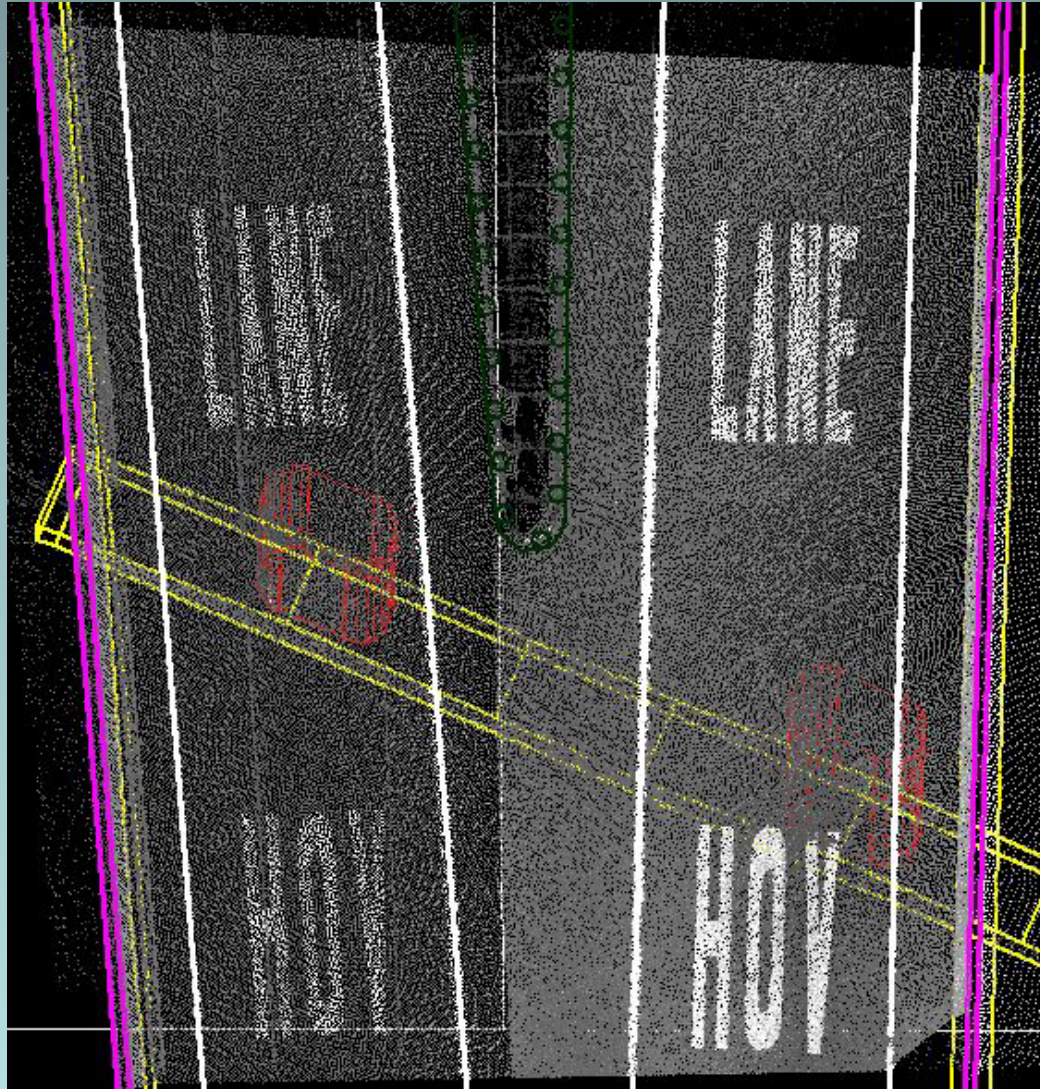

Project Pegasus Detail

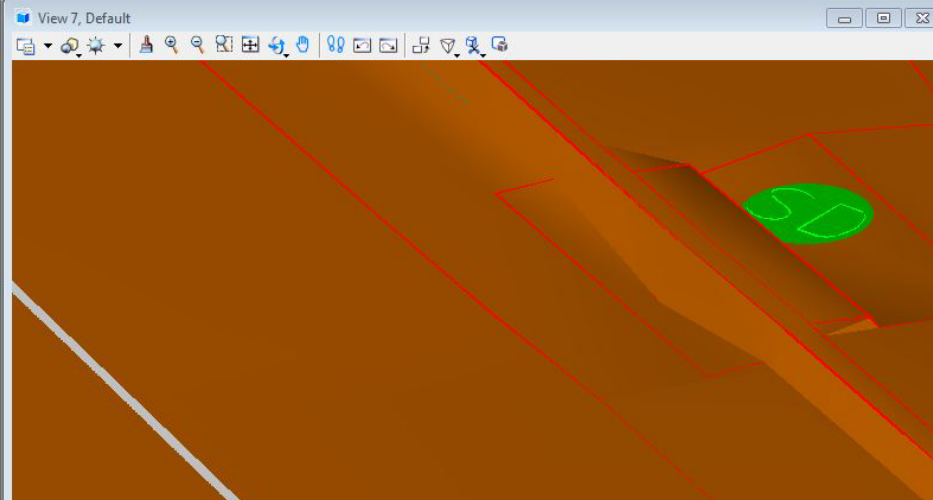
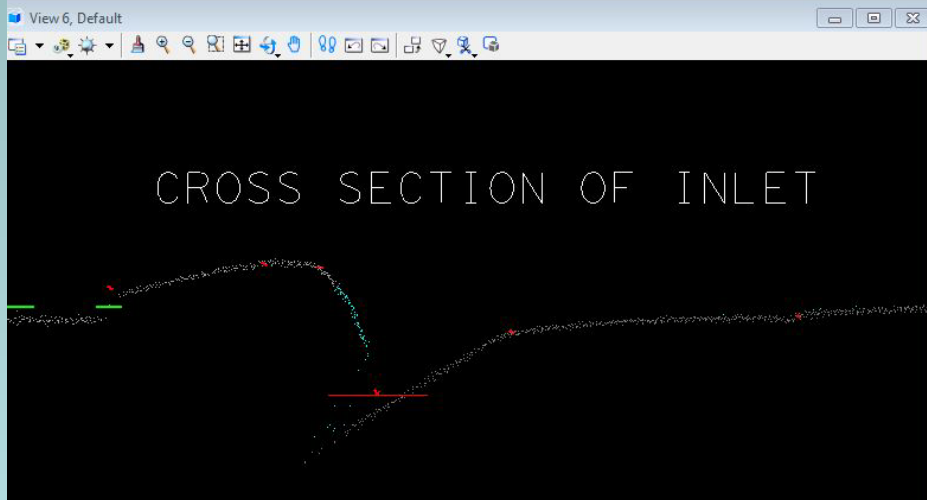
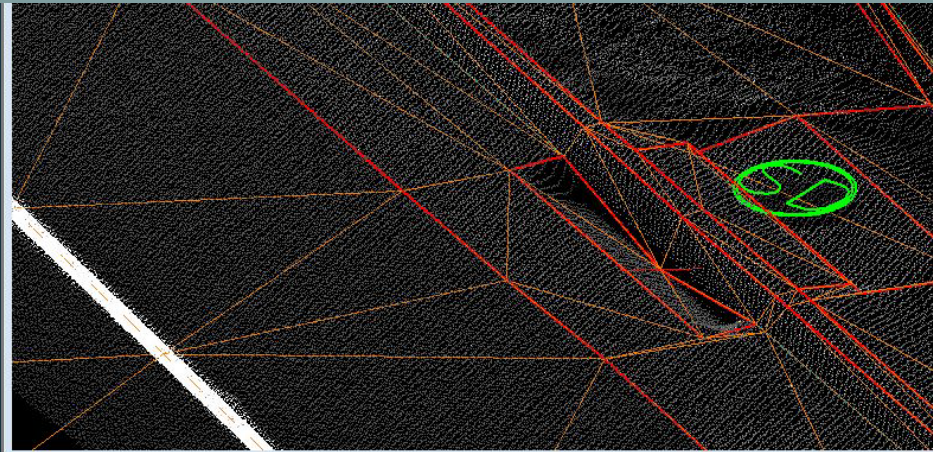
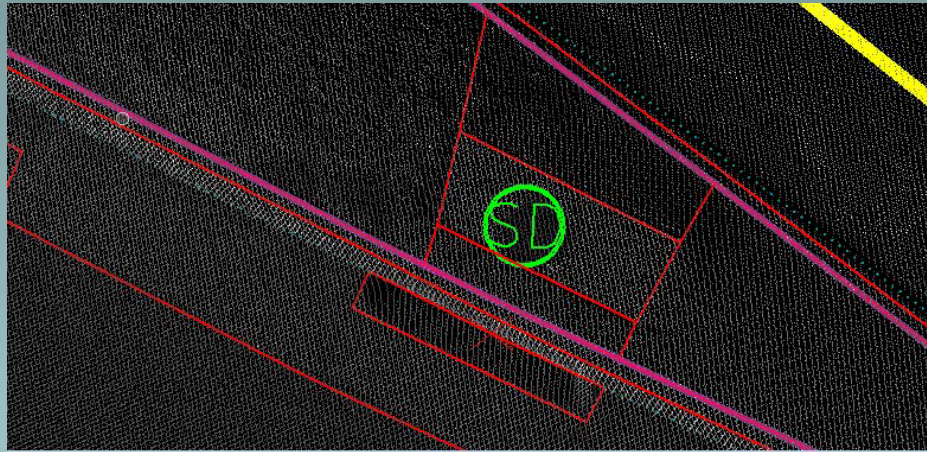

Project Pegasus Detail

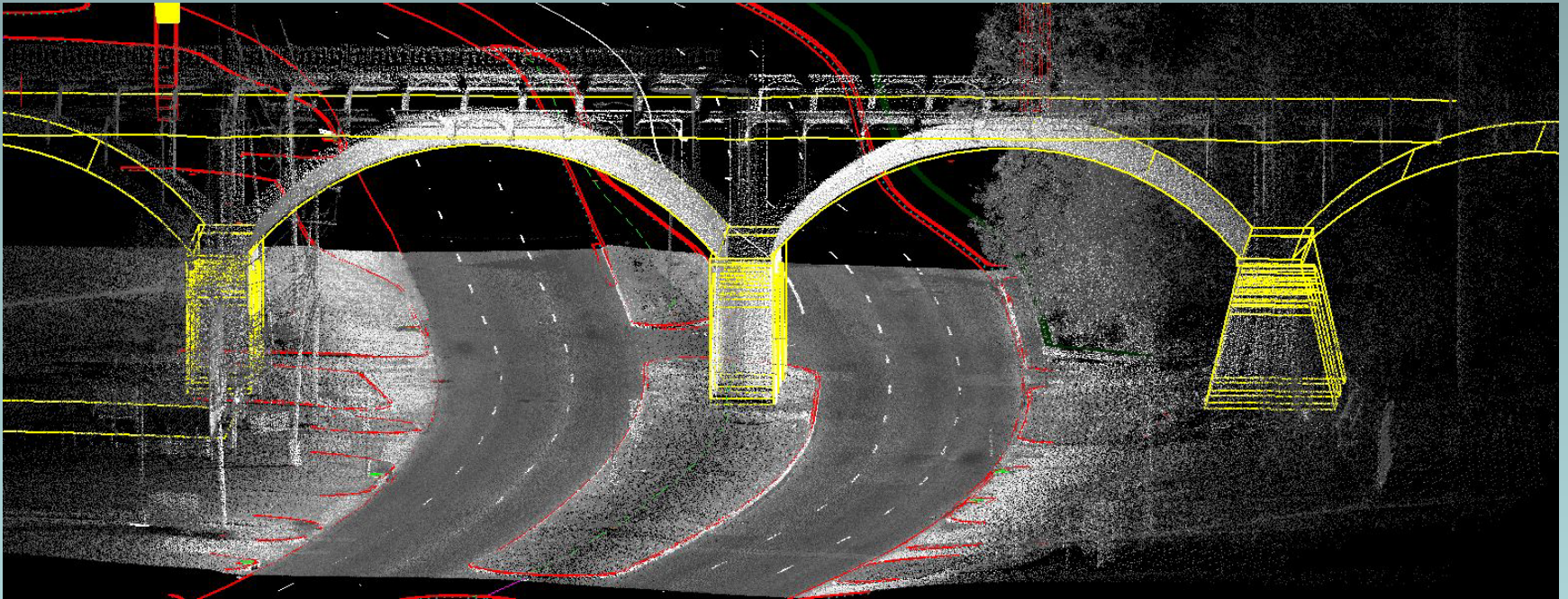

Project Pegasus

Detail

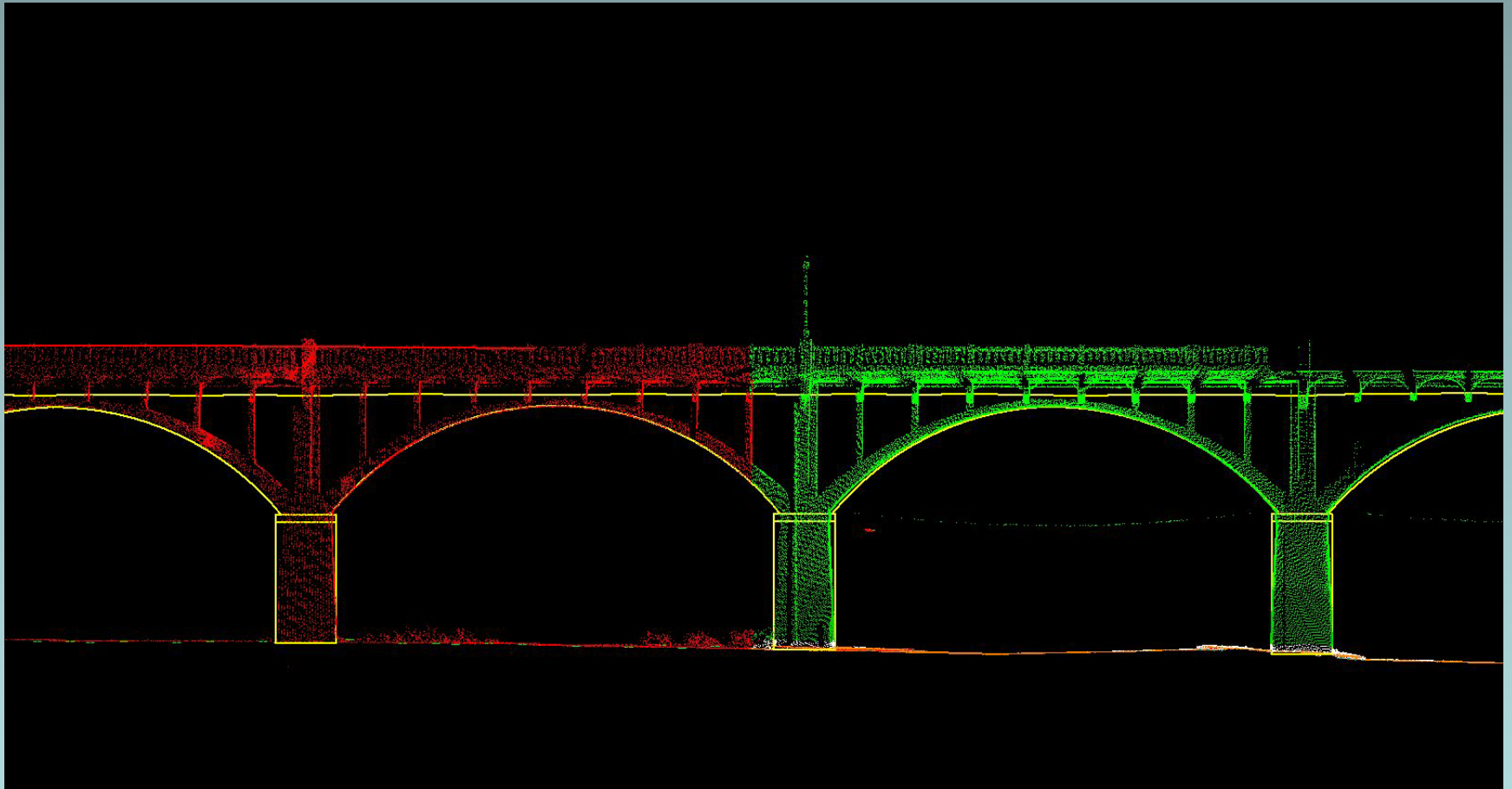

Project Pegasus

3D Graphics

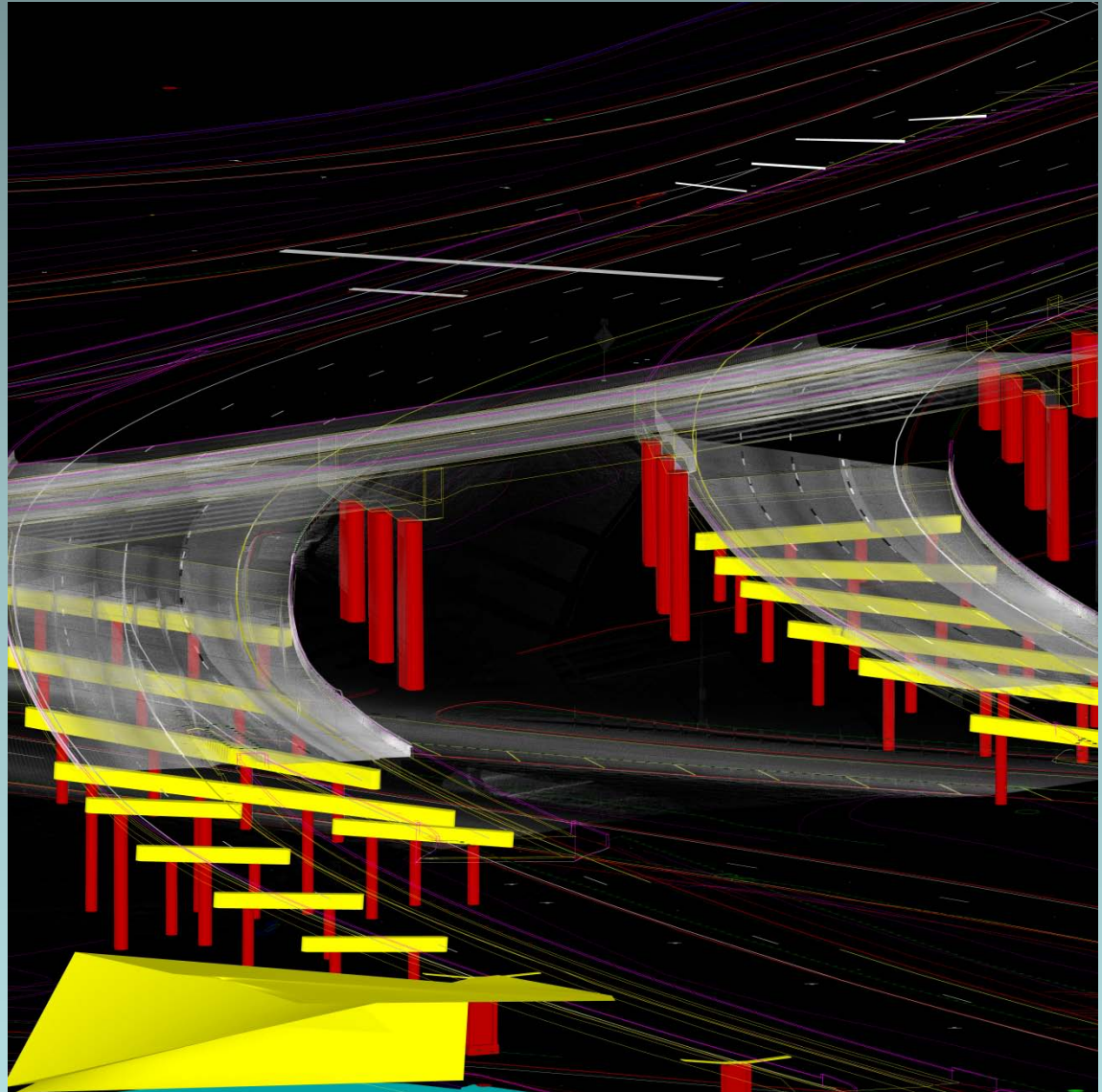

Project Pegasus

3D Graphics

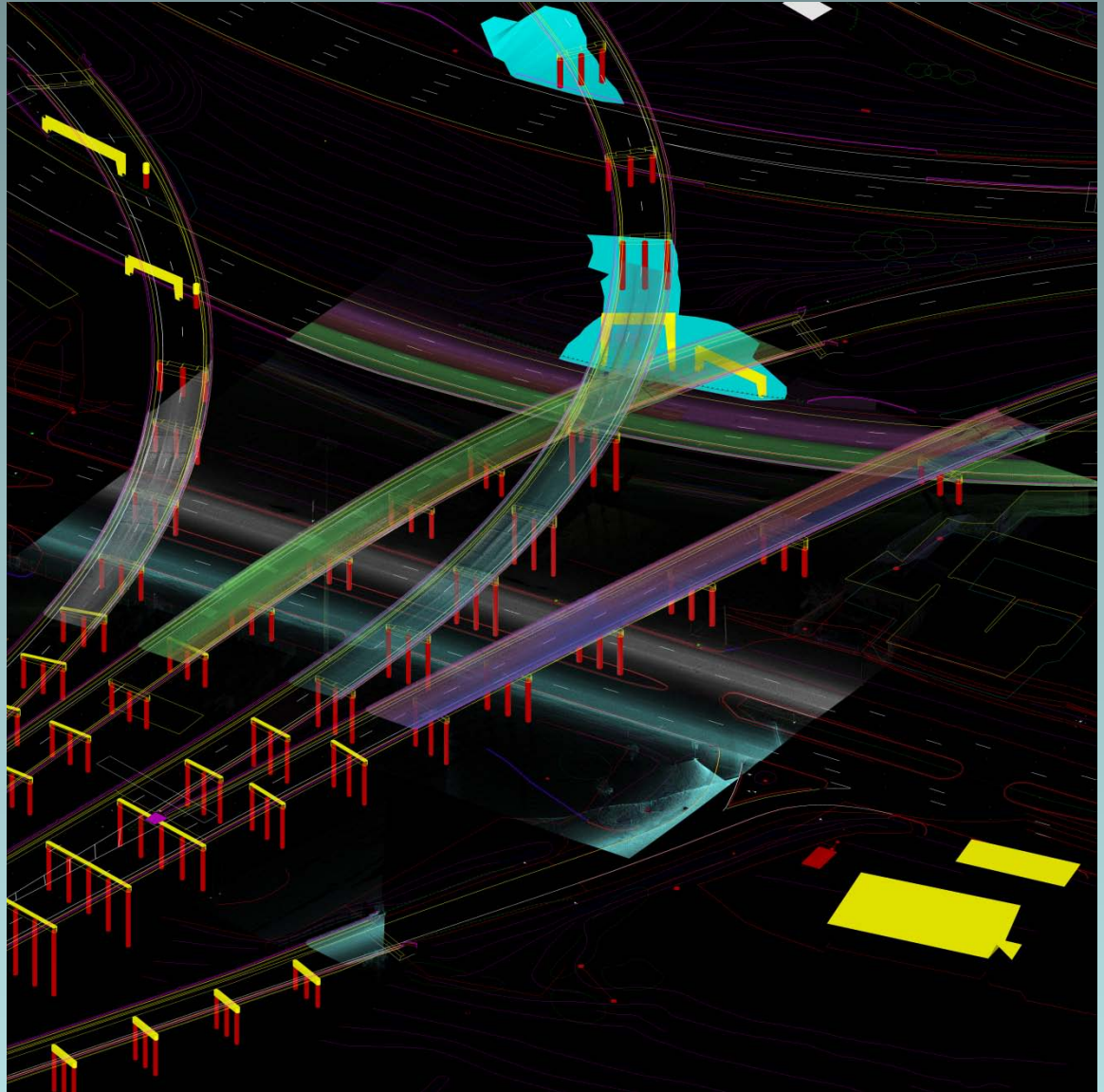

Project Pegasus

3D Graphics

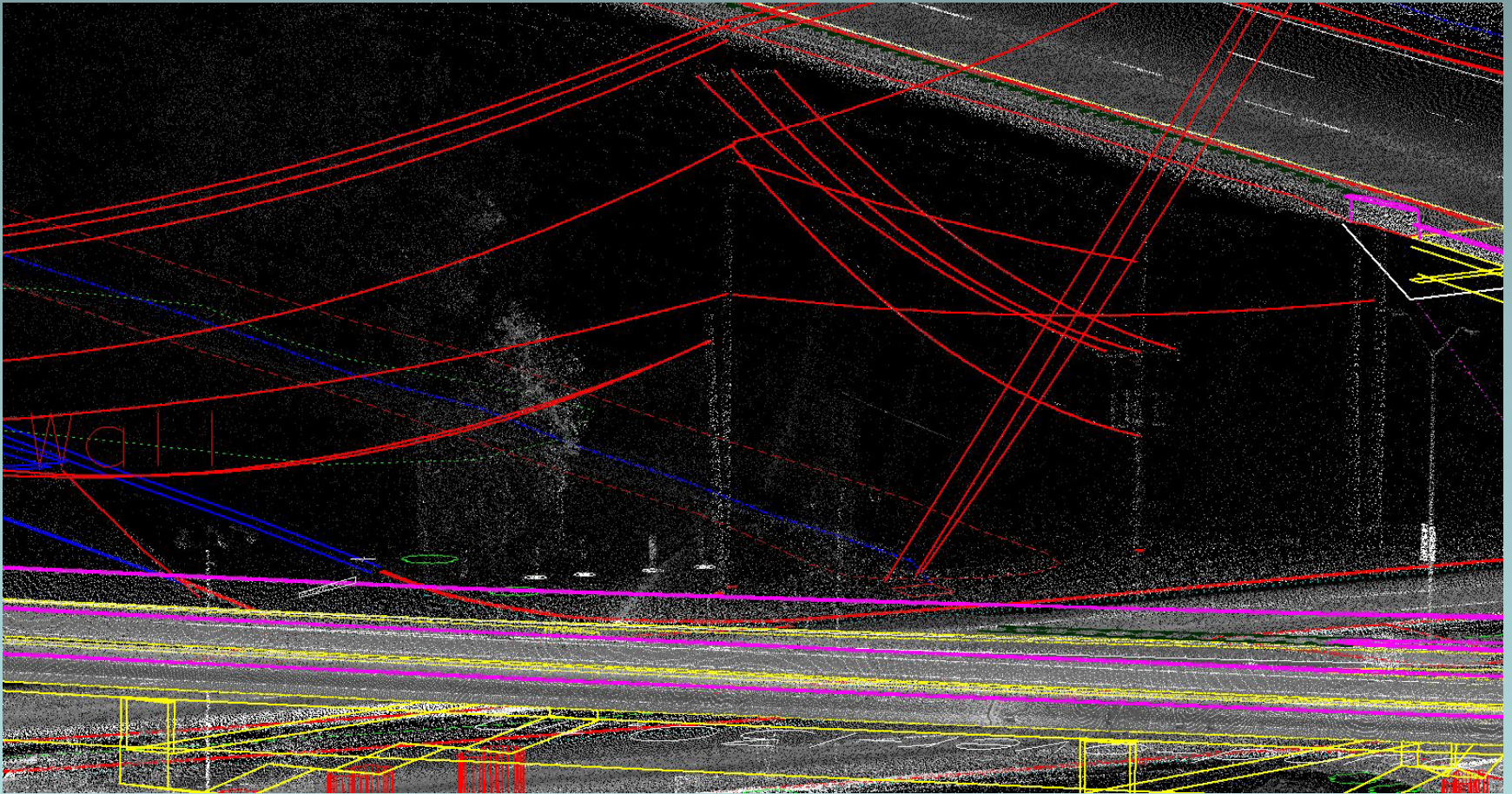

Project Pegasus

3D Graphics

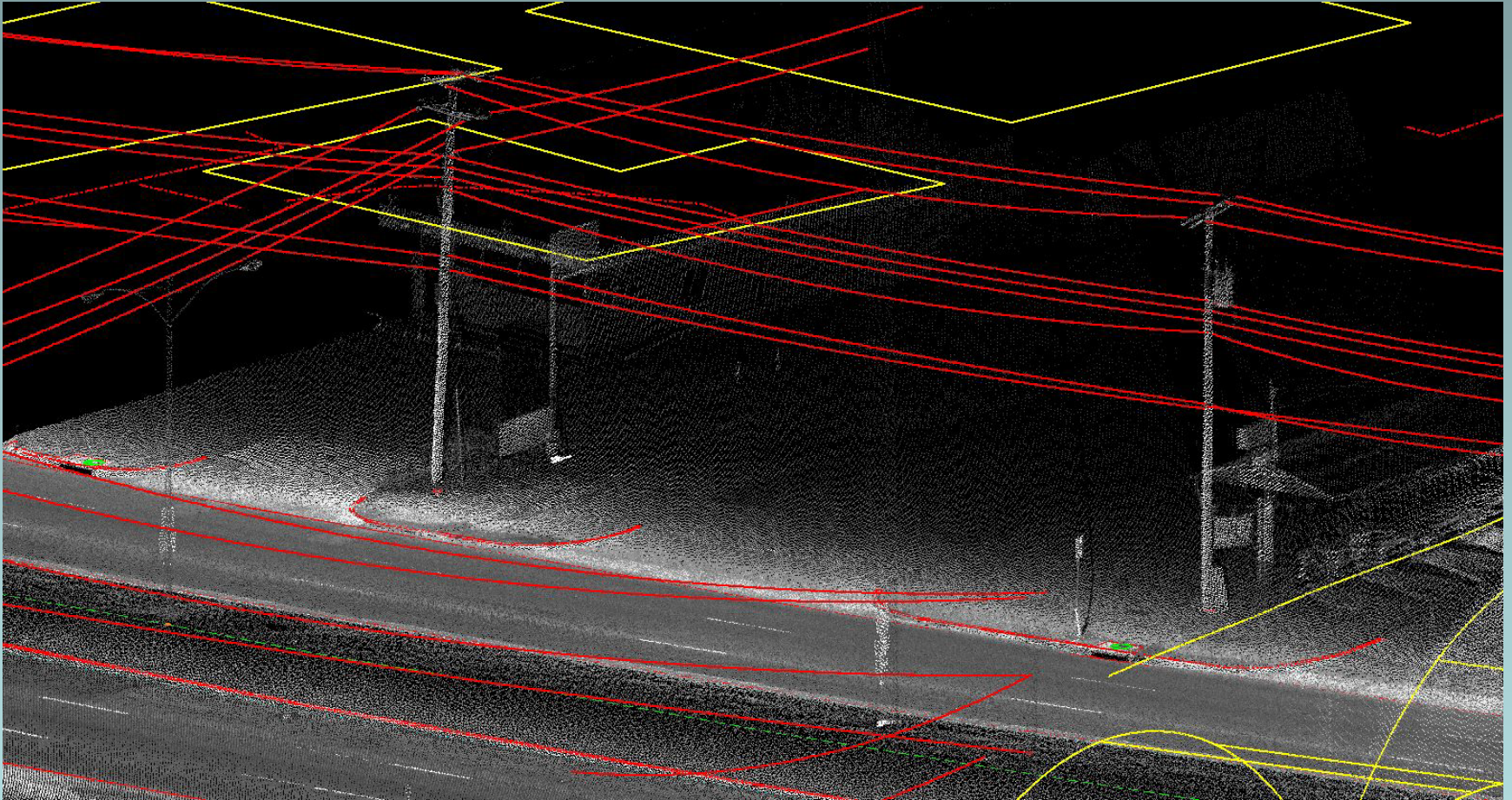

Project Pegasus Clearance

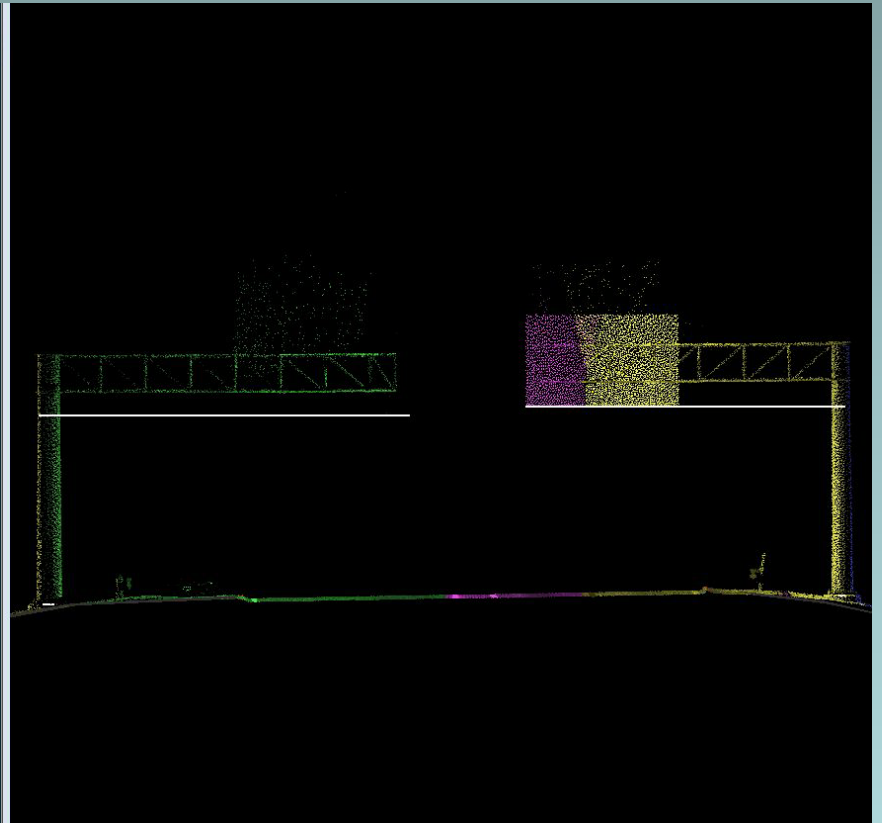
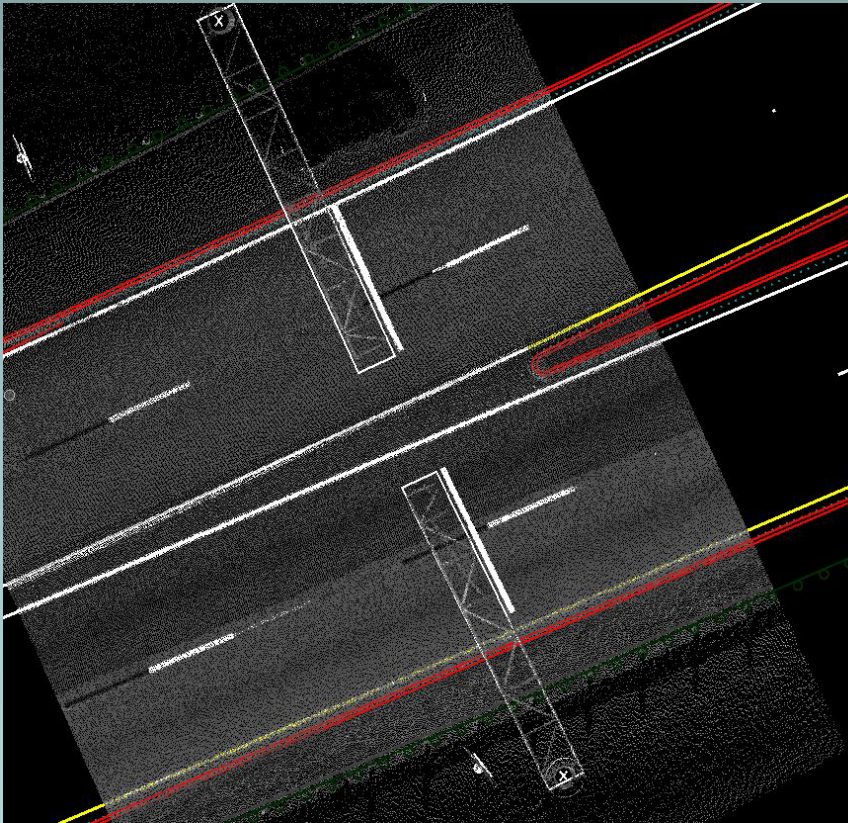

Project Pegasus Clearance

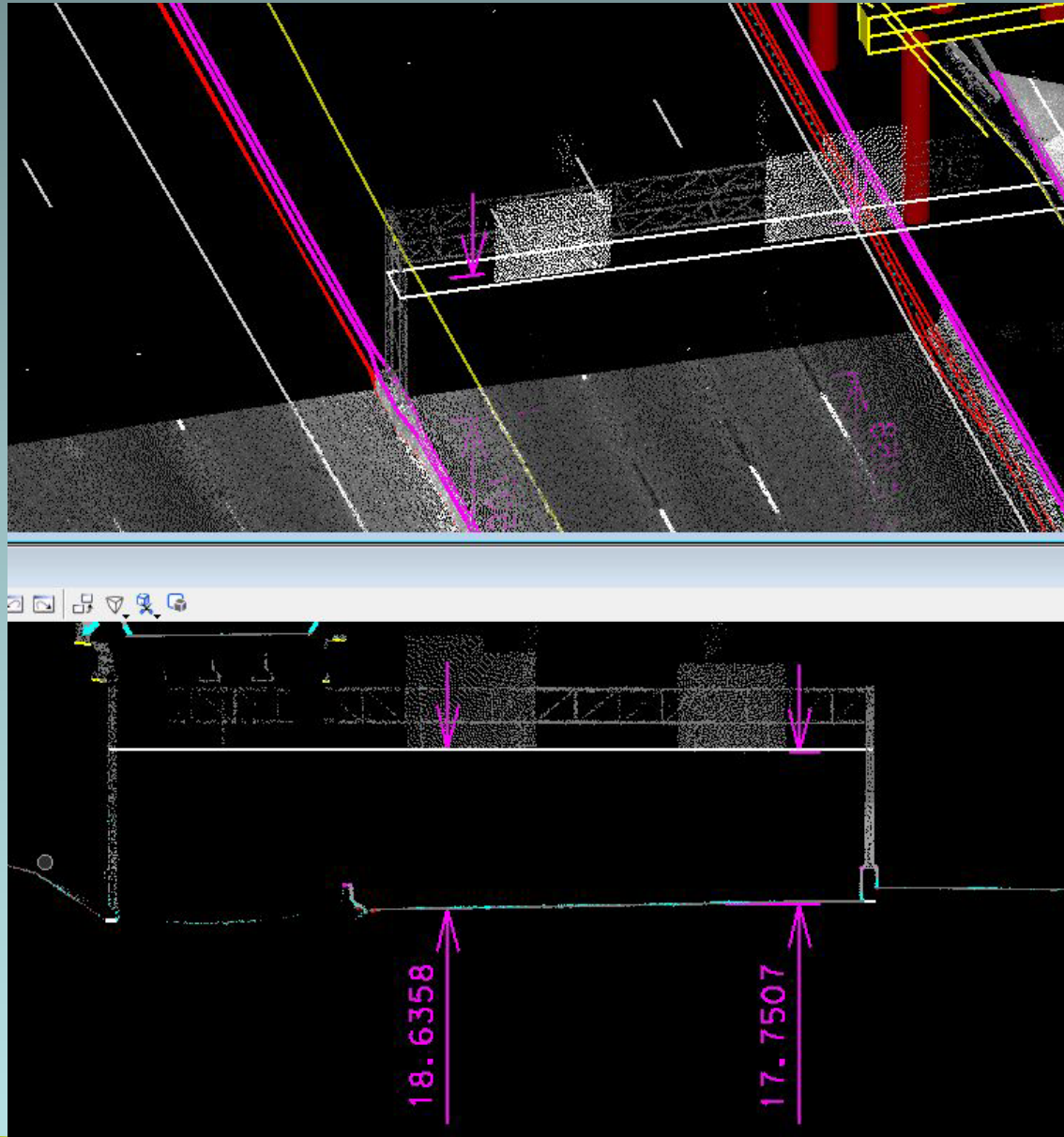

Project Pegasus Clearance

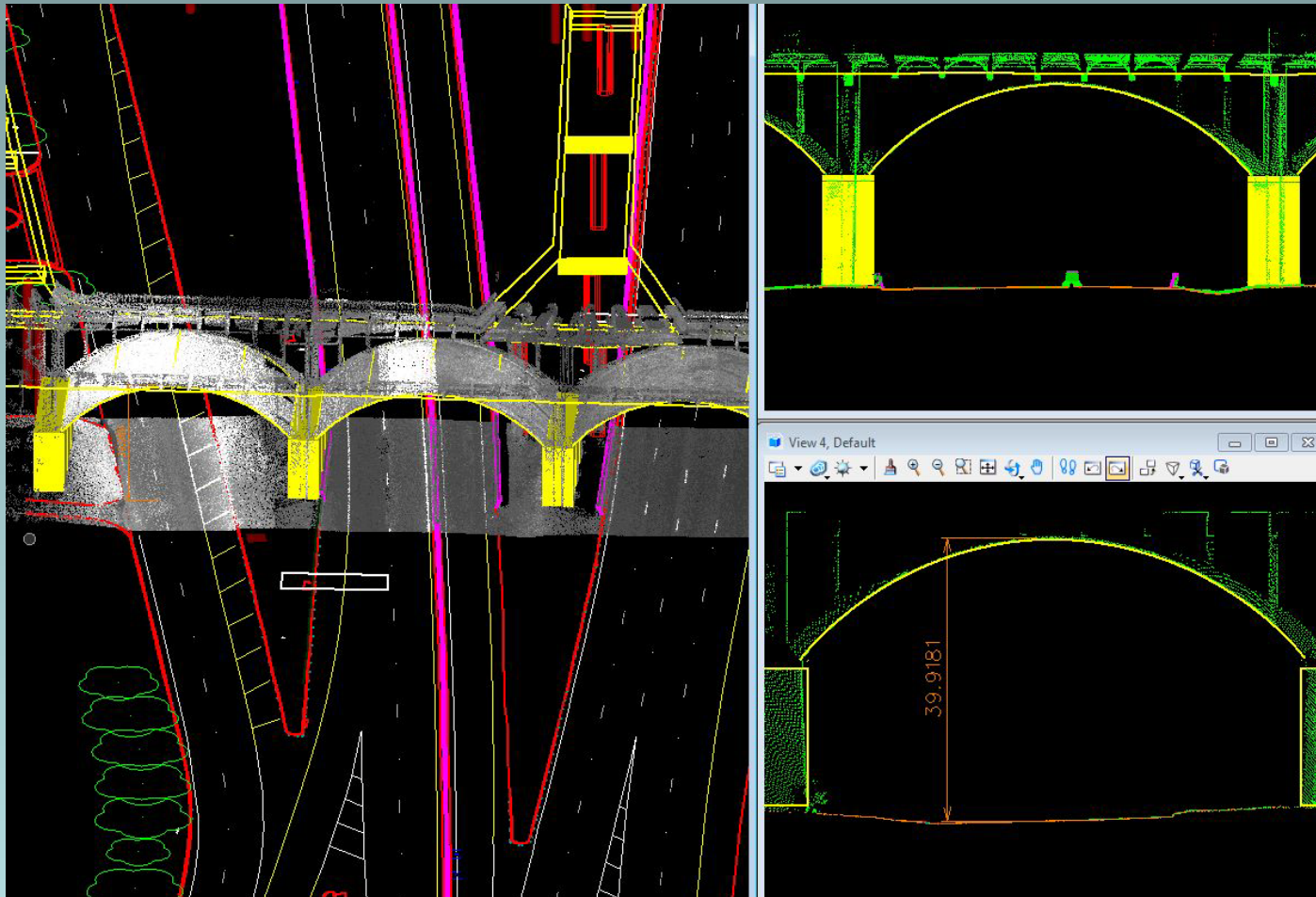

Project Pegasus Survey Deliverables



Project Pegasus Survey Deliverables

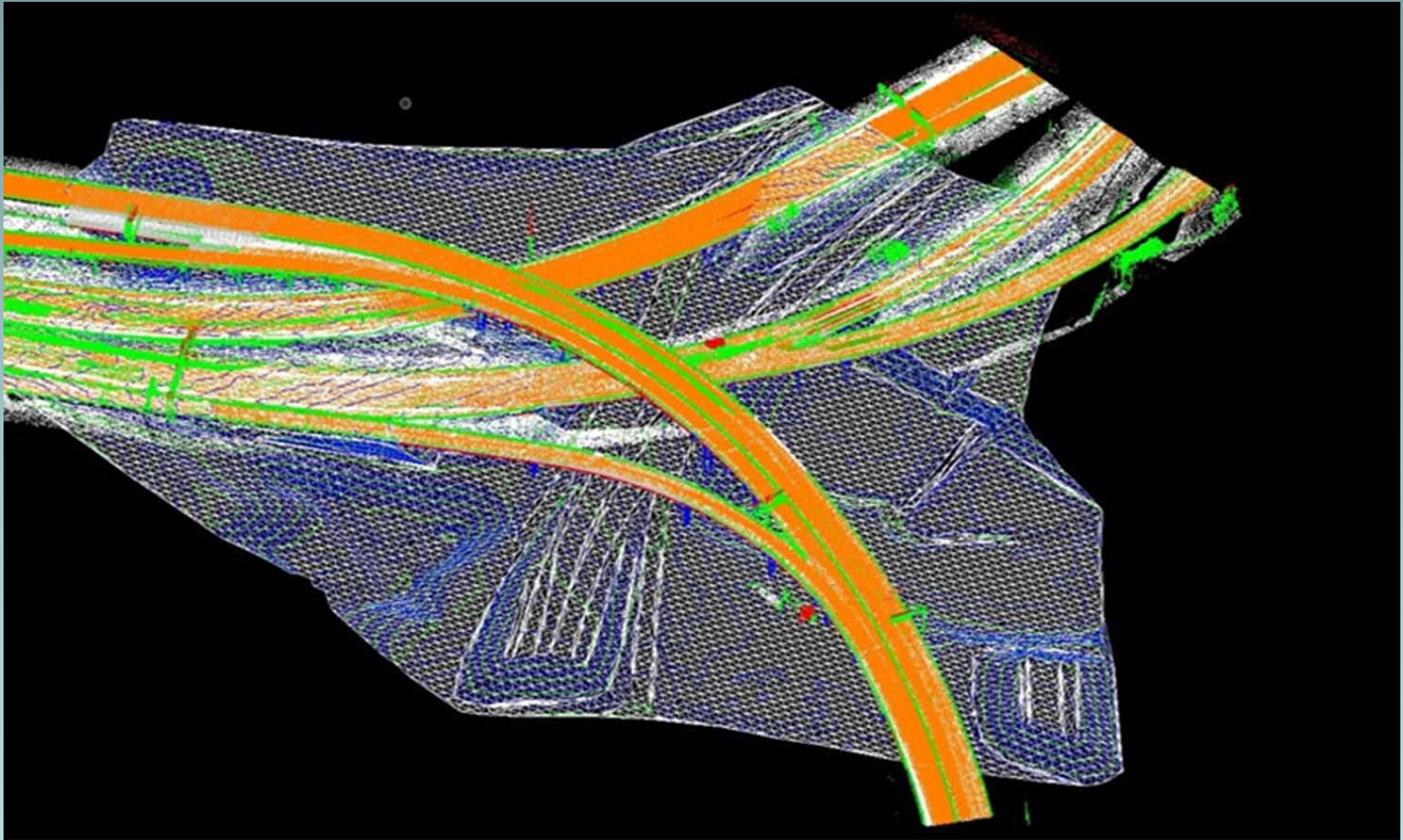

Project Pegasus

Survey Deliverables

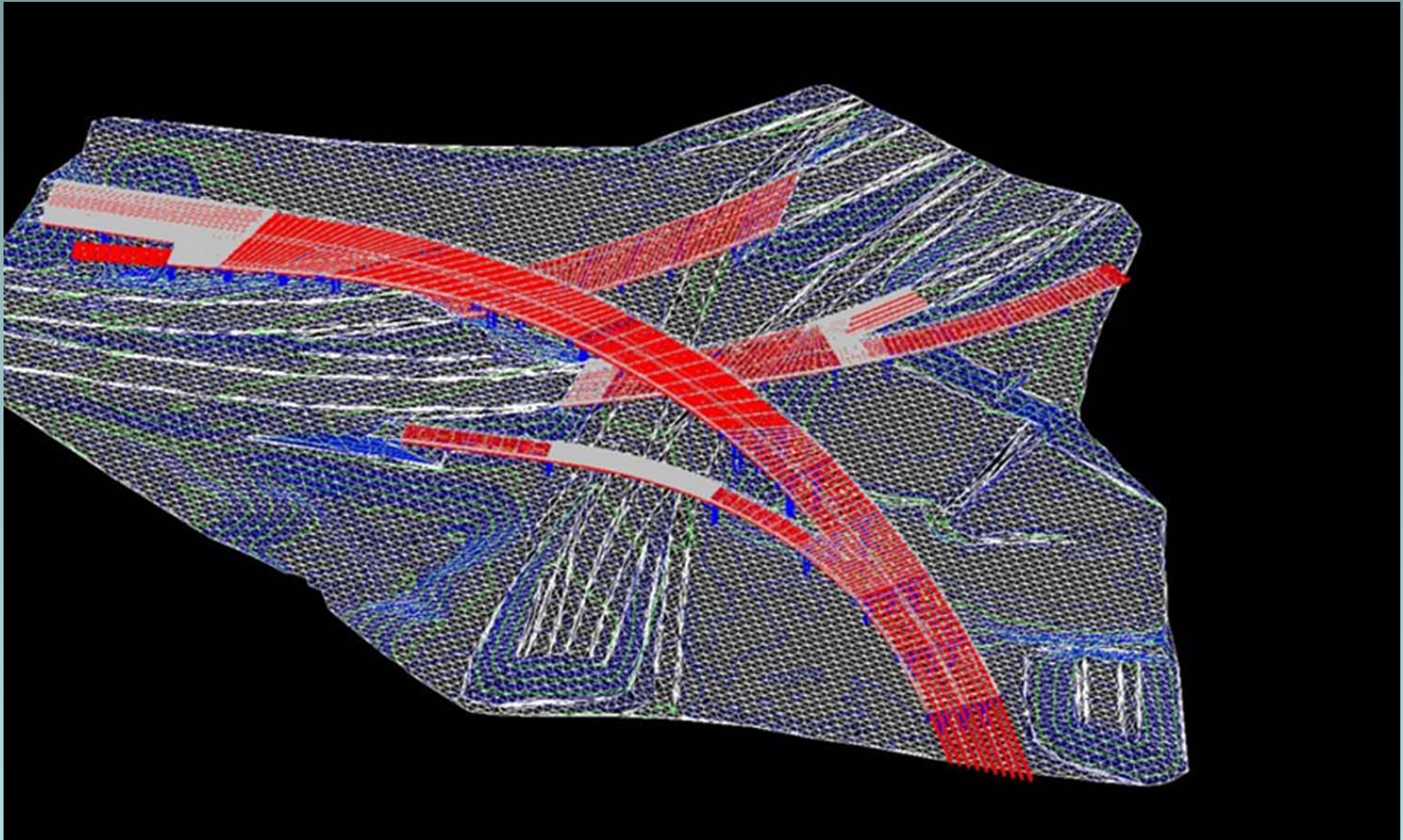

Project Pegasus

Survey Deliverables

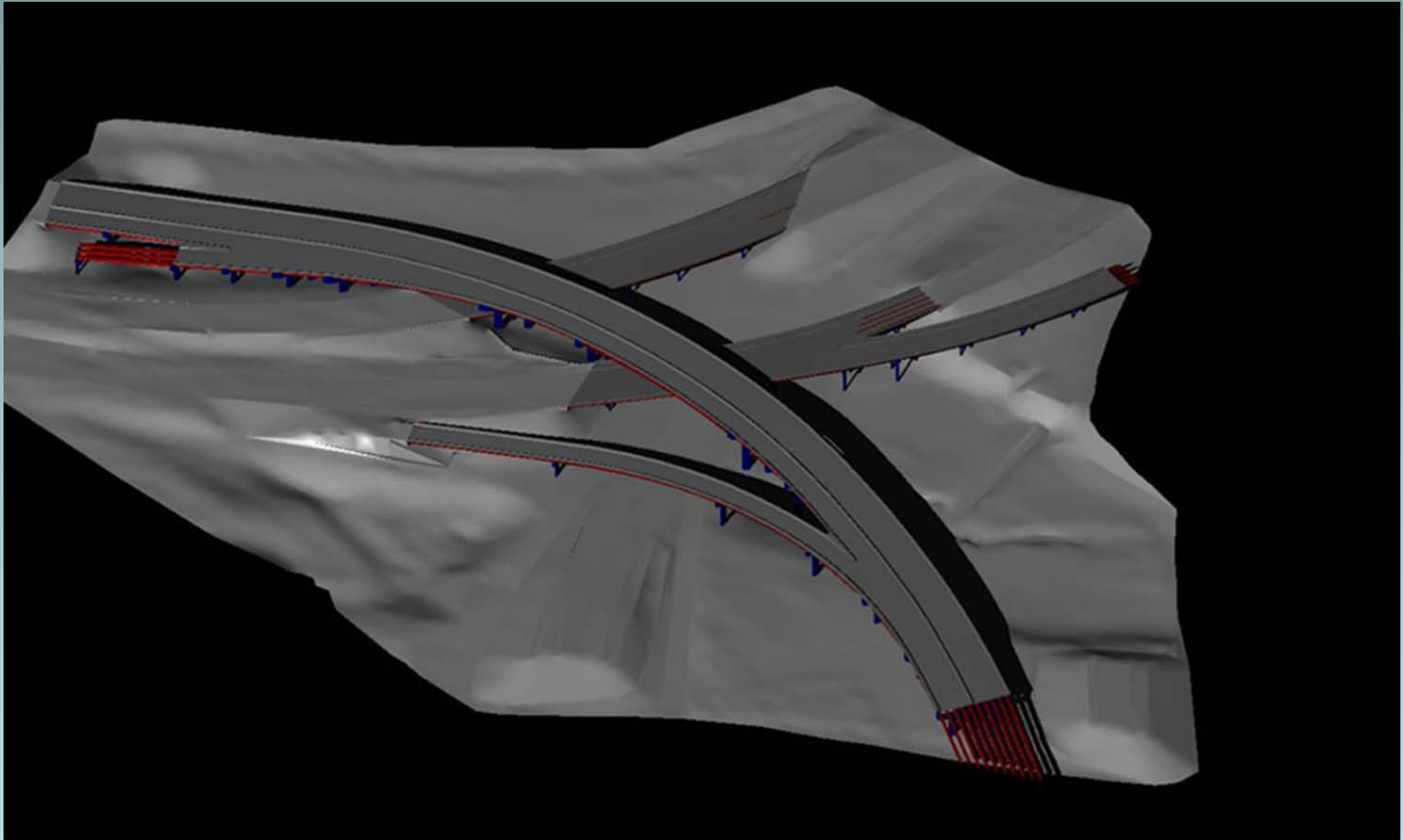

Project Pegasus Survey Deliverables

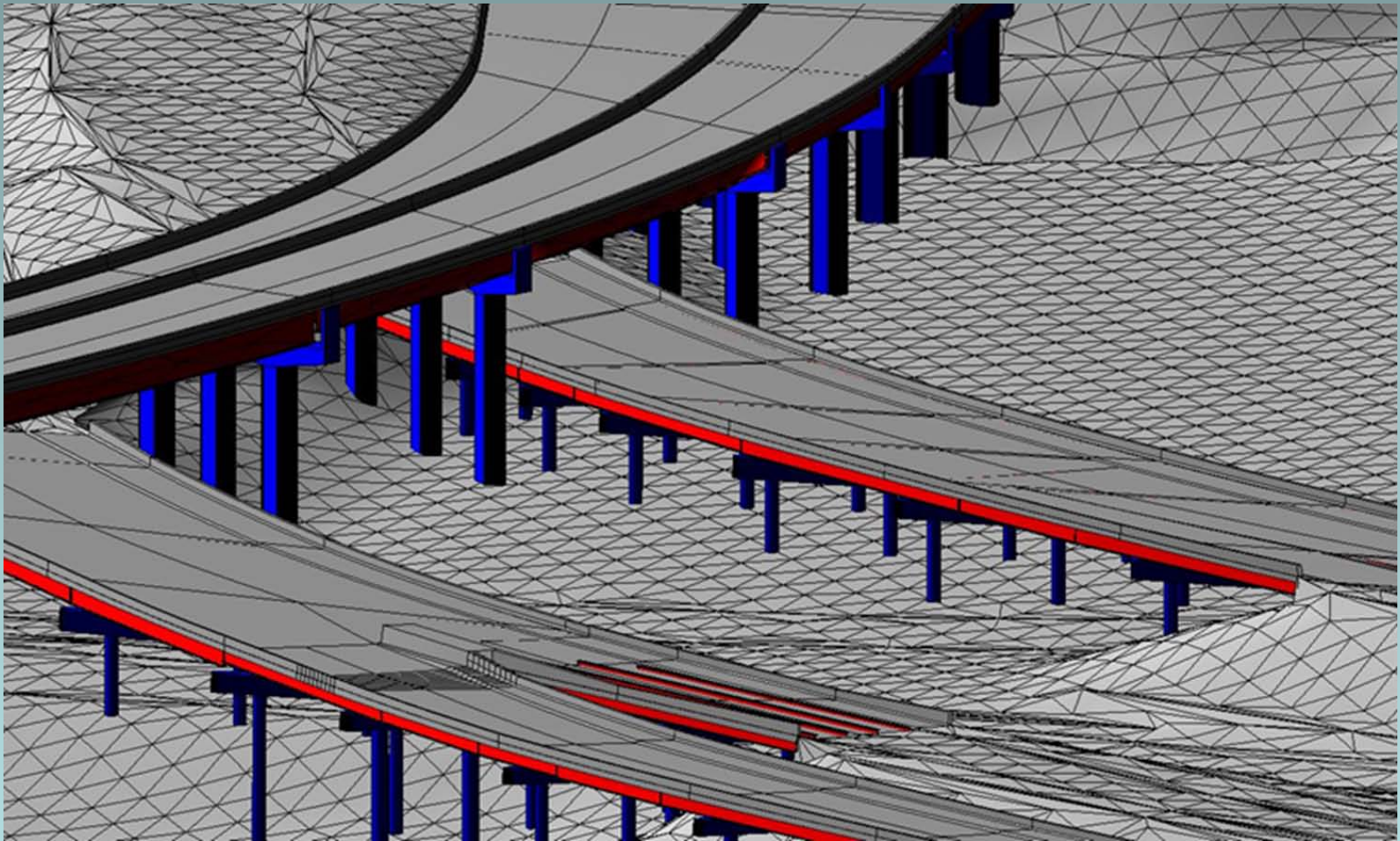

Project Pegasus Survey Deliverables

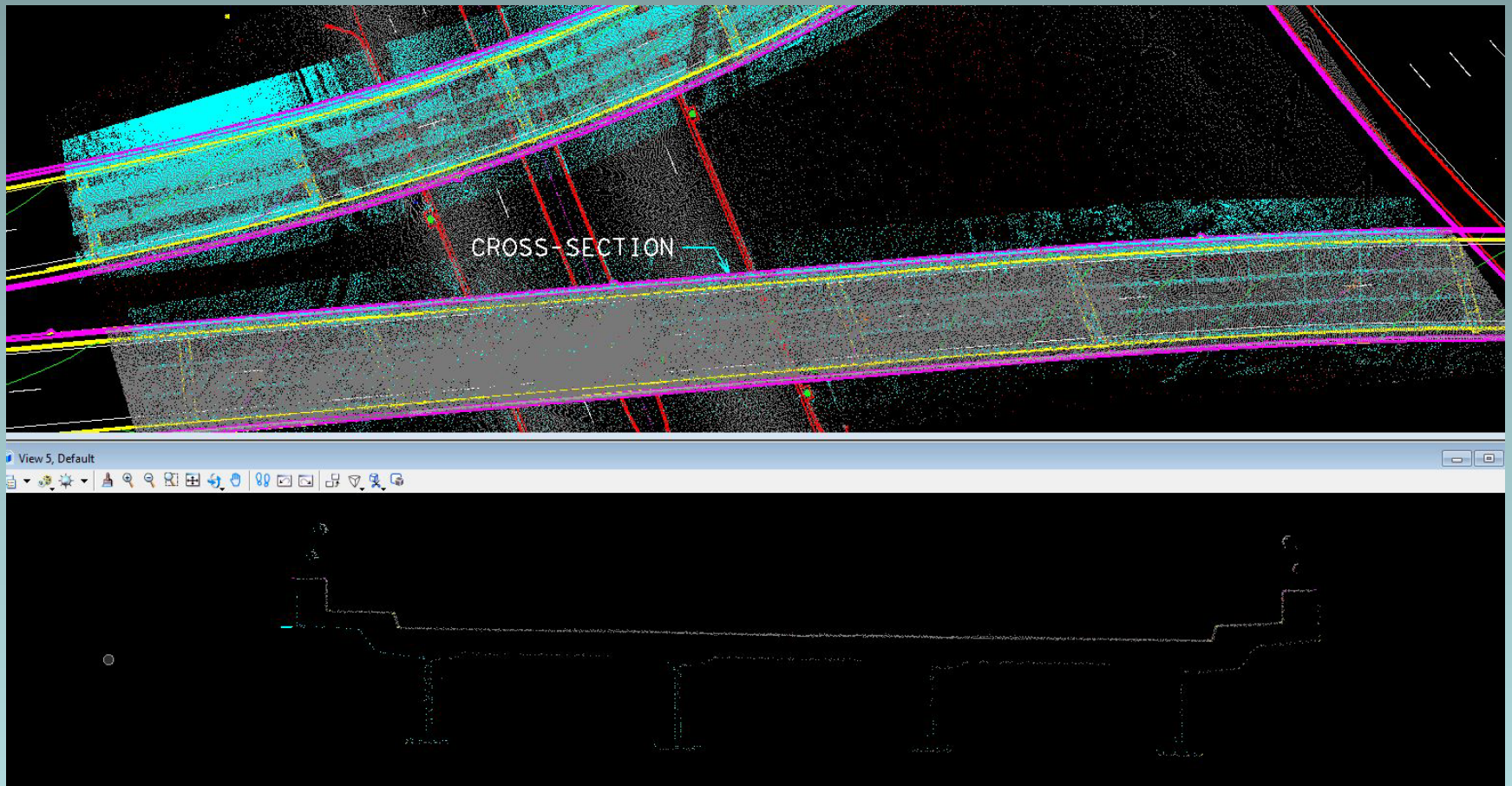

Project Pegasus Survey Deliverables

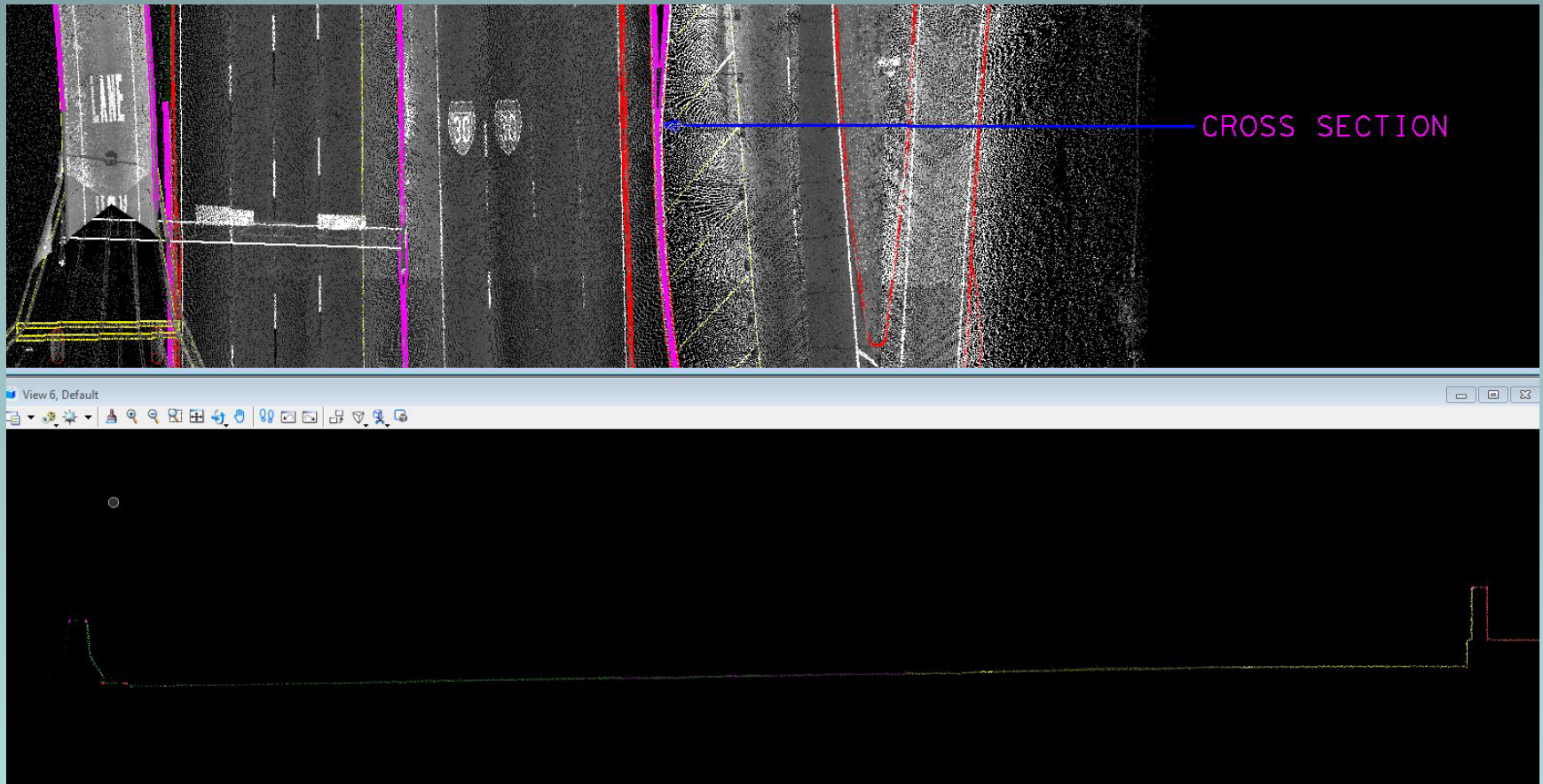

Project Pegasus Survey Deliverables

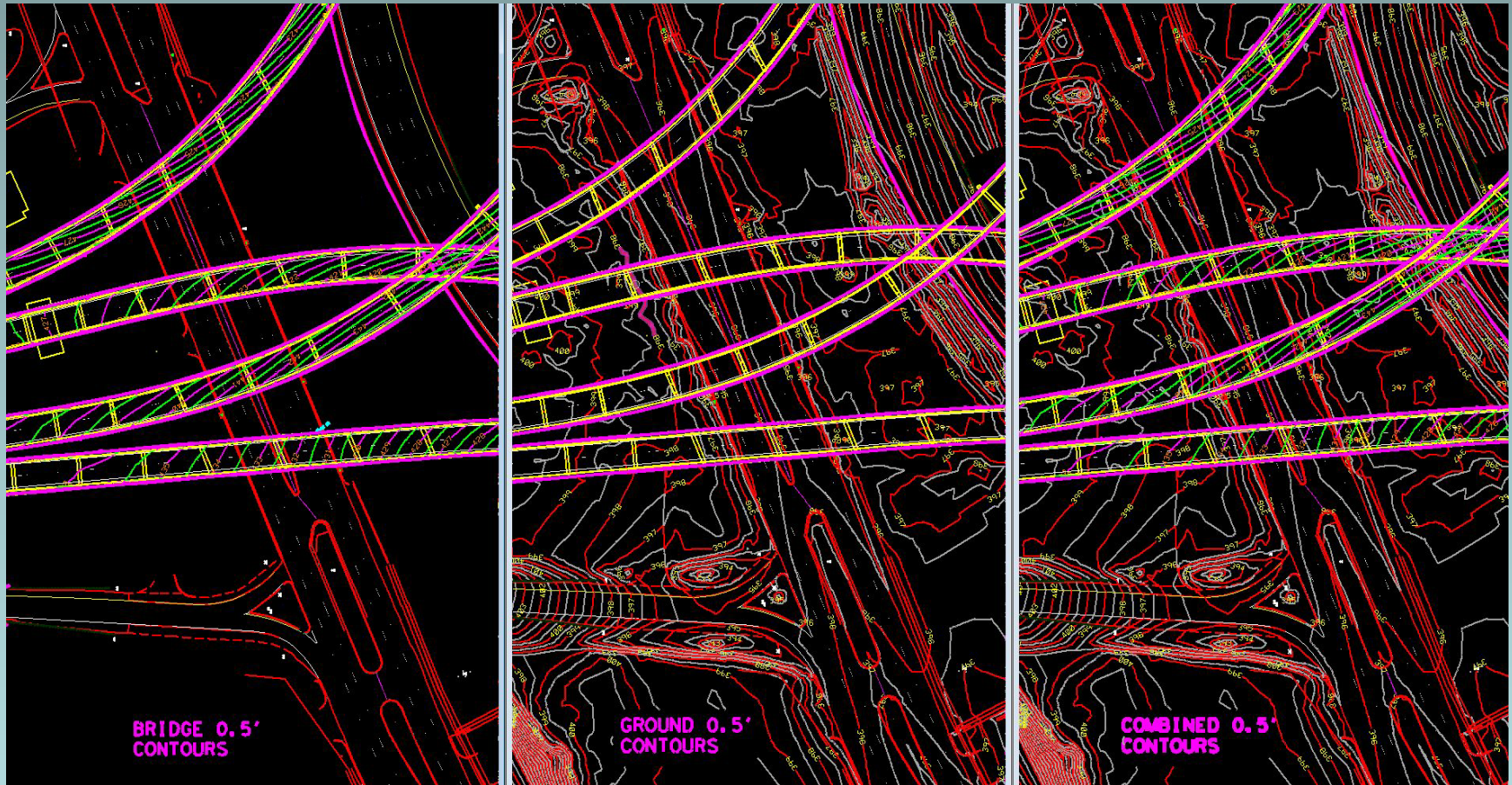

Project Pegasus Survey Deliverables

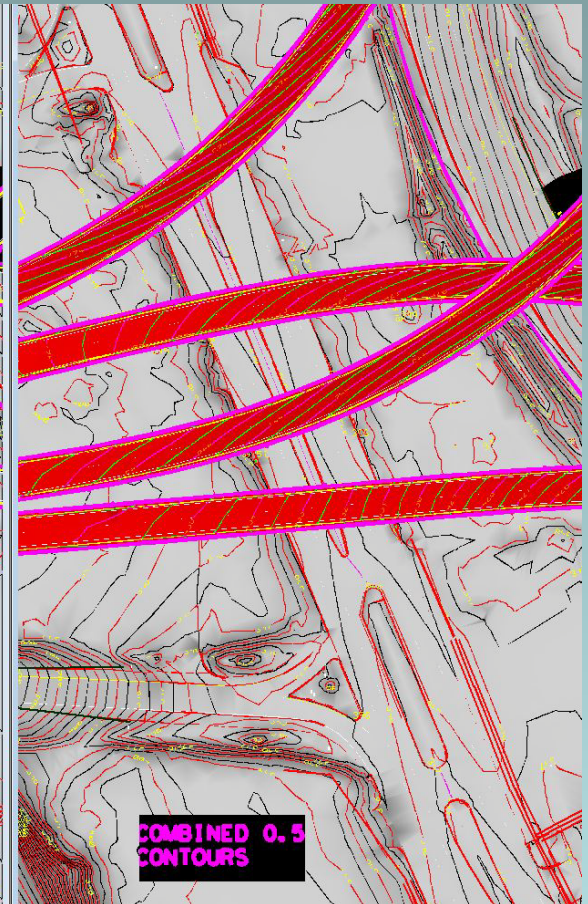
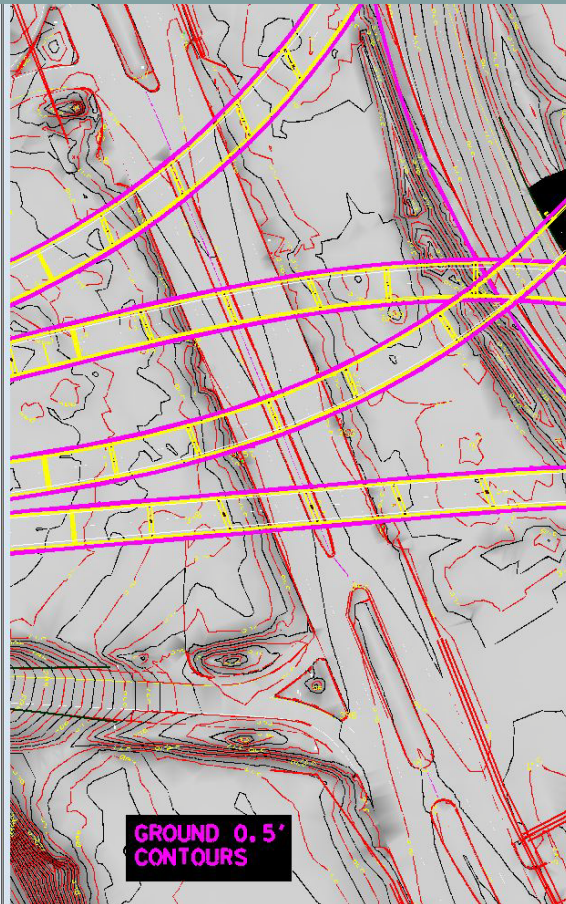
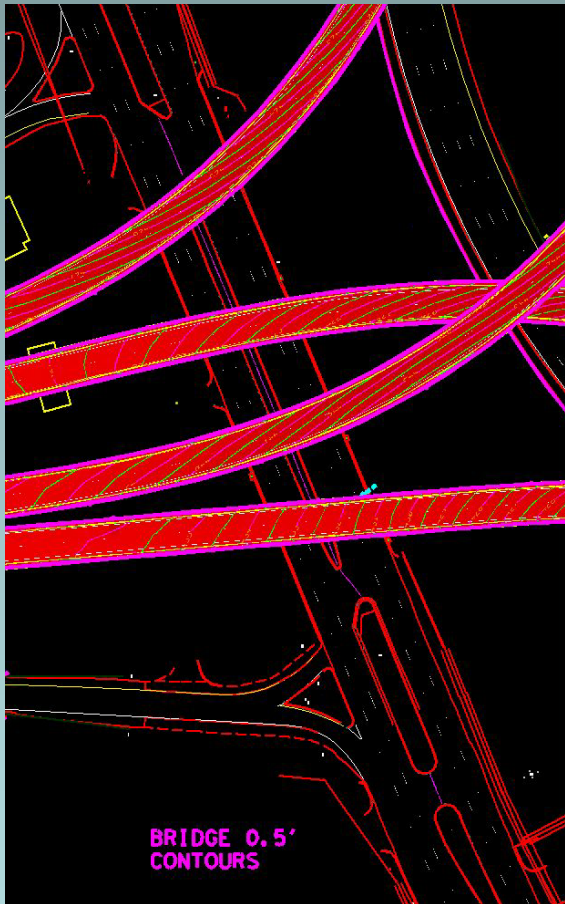

Project Pegasus Survey Deliverables

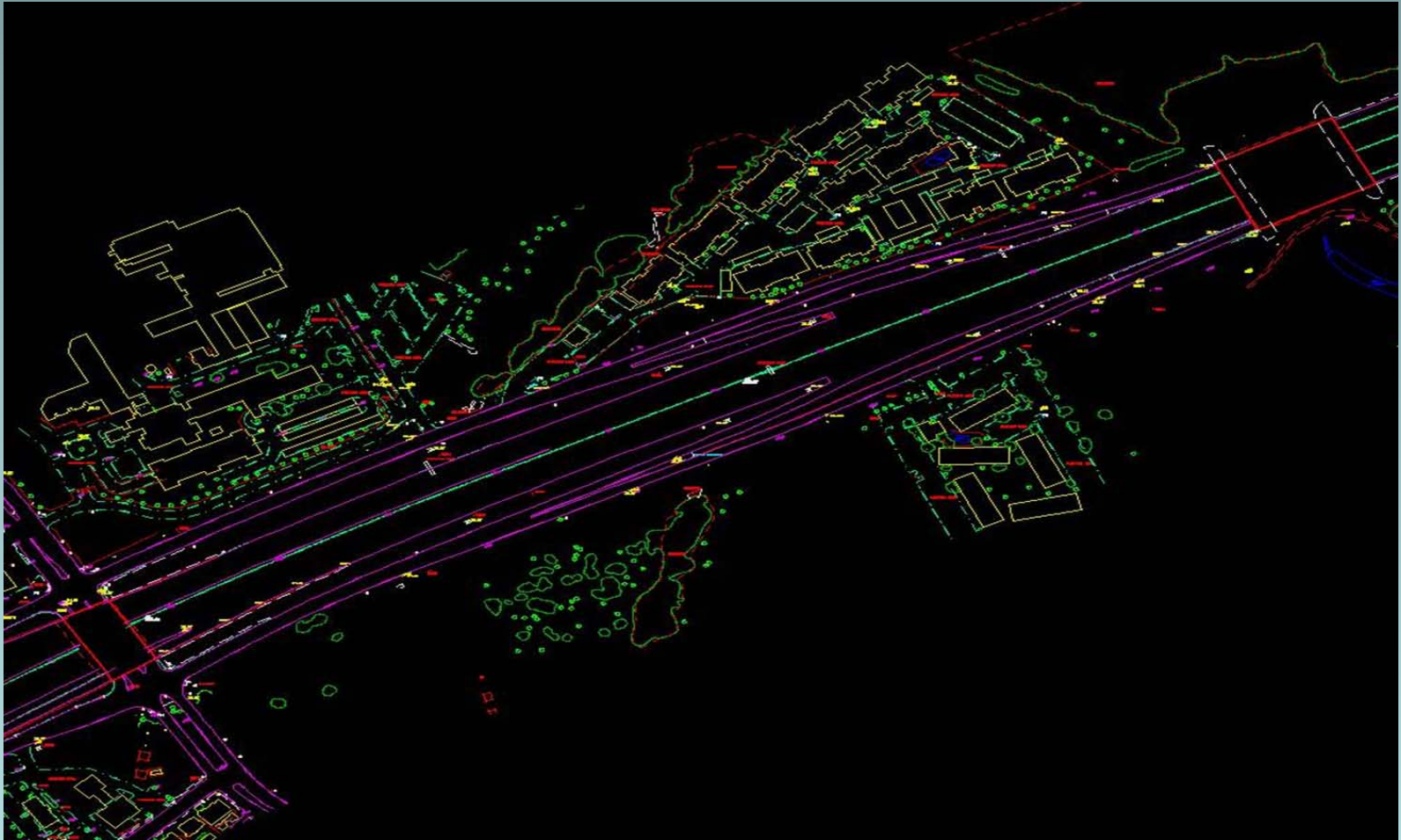

Case Studies for Data Fusion for Highway Design Projects

